

JOFFREY ★ BALLE

CHICAGO

ASHLEY WHEATER MBE
THE MARY B. GALVIN ARTISTIC DIRECTOR

Eugene Onegin

JUNE 4-14 | 2026



CELEBRATING
70 YEARS

JOFFREY ★ BALLE

CHICAGO

ASHLEY WHEATER MBE
THE MARY B. GALVIN
ARTISTIC DIRECTOR

GREG CAMERON
PRESIDENT
AND CEO

JAMES D. MCDONOUGH
BOARD
CHAIR

Eugene Onegin

2025–2026 SEASON

TABLE OF CONTENTS

- 3 Ashley Wheater MBE
- 4 Greg Cameron and Jim McDonough
- 5 Artistic Listing
- 6 *Eugene Onegin* Production Credits
- 8 Synopsis
- 10 Character Profiles
- 11 2025–2026 Season Sponsors
- 12 Artists of the Company
- 14 Bios
- 25 Boards
- 30 Supporters
- 47 Joffrey Staff



ASHLEY



Welcome to *Eugene Onegin*,

Good things take time! Choreographer Yuri Possokhov and I began conversations about creating a new *Eugene Onegin* several years ago. Yuri grew up reading Alexander Pushkin’s novel-in-verse. I have always been touched by this story of love, rejection, jealousy, and loss.

200 years ago, Pushkin was midway through writing this story, a process which took sixteen years from inception to publication. The work is as much a poem as a novel: written in iambic tetrameter. Yuri’s choreography captures this poetic sense, with allegorical “seasons” marking the passage of time. Pushkin’s words are integrated with the dance. Ilya Demutsky’s score captures the sweep of the Russian seasons. Scenic design, by Tom Pye, continues the metaphor, with carriage, pistols, a massive colonnade and classical portico suggesting “transition,” “tragedy,” and “alienation.” As the final scene morphs from a grand ballroom to a wintry countryside, we anticipate the lonely conclusion.

We are pleased to include costume designer, Tim Yip, projection designer, Finn Ross, and lighting designer, Jim French in the creative team. We are grateful to production partner, San Francisco Ballet and artistic director Tamara Rojas, for supporting Yuri’s vision and helping us bring this ballet to the stage.

We recognize ourselves in Pushkin’s characters: Tatiana’s naive romance, Onegin’s aloof charm, Olga’s vulnerability to flattery, Lensky’s jealousy.

I hope you enjoy the performance,

Ashley

A handwritten signature in black ink that reads "Ashley".

Ashley Wheater MBE
The Mary B. Galvin Artistic Director
The Joffrey Ballet

GREG & JIM



In dance, a breathtaking lift begins before anyone leaves the ground. In the moment before the ascent, there is trust.

The strength of the Joffrey is built on the same exchange — through trusted partnerships. Among artists and musicians, production and administrative teams, board members, funders, and supporters, every production thrives on a shared belief. That is the unseen architecture of live performance.

How does a ballet company endure for seventy years? Artistry and ambition are the catalysts. But longevity ultimately depends on generations of people investing in one another and in the future of the art form.



Robert Joffrey understood that ballet survives through reinvention. It would always require communities, working collaboratively, to push the boundaries of what is possible. That spirit remains evident on this stage, in our partnership with the Lyric Opera of Chicago, through our co-production with San Francisco Ballet, through our work with Chicago Public Schools, which brings dance to students across every corner of the city, and so much more.

As our 70th anniversary season draws to a close, it feels especially fitting to end with a Chicago premiere. Yuri Possokhov's *Eugene Onegin* arrived through an extraordinary collective effort — one sustained by supporters who believed in the work while it was still evolving in the studio. We invite you to turn to page seven to see the many partners whose generosity helped bring a project of this magnitude to life.

Thank you for being part of our historic season, and for lifting the Joffrey into its next seventy years.

Sincerely,

A handwritten signature in black ink that reads "Greg".

Greg Cameron
President and CEO
The Joffrey Ballet

A handwritten signature in black ink that reads "James".

James D. McDonough
Board Chair
The Joffrey Ballet

THE JOFFREY BALLET

ASHLEY WHEATER MBE
The Mary B. Galvin Artistic Director

GREG CAMERON
President and CEO

JAMES D. MCDONOUGH
Board Chair

GERALD ARPINO
Founder

ROBERT JOFFREY
Founder

COMPANY ADMINISTRATION AND PRODUCTION STAFF

CODY CHEN
General Manager

CATHERINE EBY
Company Manager

AMANDA HEUERMANN
Stage Manager

CHRIS MARAVICH
Lighting & Video Supervisor

KATHERINE SELIG
Principal Stage Manager

JOSHUA STENGER
Artistic and Production Fellow

SHANDEE VAUGHAN
Production Manager

SCOTT WOLFSON
Technical Supervisor

KEVIN WOODROW
**Artistic Administrator and
Assistant to the Artistic Director**

ARTISTIC AND MUSIC STAFF

NICOLAS BLANC
Rehearsal Director

ADAM BLYDE
Rehearsal Director

CROZET DUPLANTIER
Music Librarian

JORGE IVARS
Company Pianist

CHRISTINE ROCAS
Rehearsal Director

SCOTT SPECK
**Music Director and
Principal Conductor**

JARED WRIGHT
Company Pianist

Patrons are requested to turn off pagers, cellular phones, and signal watches during performances. The taking of photographs and the use of recording devices are not allowed in this auditorium. Program and artists subject to change.

Eugene Onegin

The Mary B. Galvin Artistic Director
ASHLEY WHEATER MBE

President and CEO GREG CAMERON

Board Chair JAMES MCDONOUGH

Founder GERALD ARPINO

Founder ROBERT JOFFREY

LIVE ACCOMPANIMENT BY
LYRIC OPERA ORCHESTRA

Music Director and Principal Conductor
SCOTT SPECK

Guest Conductor MARTIN WEST

Choreographer YURI POSSOKHOV

Music ILYA DEMUTSKY

Libretto VALERIY PECHEYKIN

Based on the Novel by ALEXANDER PUSHKIN

Scenic Designer TOM PYE

Costume Designer TIM YIP

Lighting Designer JIM FRENCH

Projection Designer FINN ROSS

Assistants to the Choreographer ADAM BLYDE and
FRANCES CHUNG

Project Manager DONNA BACHMAN

Assistant Lighting Designer ERIN EARLE FLEMING

Assistant Projection Designer SIMON HARDING

Property Supervisor LILY MOLLGAARD

World Premiere: January 23, 2026–San Francisco Ballet,
War Memorial Opera House; San Francisco, California

This production of *Eugene Onegin* is a co-production of
The Joffrey Ballet and San Francisco Ballet

Scenic construction and painting by Bay Productions Limited.
Costume construction by The Joffrey Ballet Costume Shop.
Texts reproduced with permission of the Licensor through PLSclear.

SPECIAL THANKS

EUGENE ONEGIN COMMISSIONING SPONSORS

PRESENTING SPONSORS

Lorna Ferguson and Terry Clark | Sonja† and Conrad Fischer | Anne L. Kaplan
Lynda Sue Lane, M.D. | Rudolf Nureyev Fund at The Joffrey Ballet
Mr. and Mrs. Joel V. Williamson

MAJOR SPONSORS

Mary Jo and Doug Basler | Dancing Skies Foundation | Ethel Gofen
Alexandra C. Nichols | Audrey L. Weaver | The Women's Board of The Joffrey Ballet

PRODUCTION SPONSORS



Gary Metzner and Scott Johnson | Bill and Orli Staley Foundation | Richard and Diane Weinberg

COSTUME SPONSOR

Jane Ellen Murray Foundation

LEAD COMMISSIONED SCORE SPONSOR

The Marina and Arnold Tatar Fund for Live Music

COMMISSIONED SCORE SPONSOR

Marion A. Cameron-Gray and J. Douglas Gray

EUGENE ONEGIN COMMISSIONING SPONSORS FOR SAN FRANCISCO BALLET

GRAND BENEFACTOR SPONSOR

Anonymous

MAJOR SPONSORS

Fang and Gary Bridge | Christine Russell and Mark Schlesinger | Kathleen Scutchfield

SPONSORS

Ms. Laura Clifford | Dr. Sunnie Evers | Dr. Ian Friedland | Joan and Alan Henricks
John S. Osterweis | Lisa S. Pritzker | Jennifer and Steven Walske | Diane B. Wilsey

SYNOPSIS

PROLOGUE

Eugene Onegin, a fashionable but emotionally detached young aristocrat, inherits his uncle's country estate. Unmoved by rural life, he arrives in the provinces restless and disenchanted with life both in the city and countryside.

ACT 1 | SPRING

*How sad I find your apparition,
O spring!... O time of love's unrest!
What sombre echoes of ambition
Then stir my blood and fill my breast!*

The spirits of nature announce the arrival of spring.

At the Larins' family estate, the light-hearted Olga and her introspective, bookish sister Tatiana anxiously await the arrival of guests. The youthful and romantic Vladimir Lensky, who is engaged to Olga, emerges from a carriage, introducing his new friend Eugene Onegin to Olga's family.

Tatiana is captivated by Onegin's sophisticated aloofness, and her imagination fills in what he withholds. In a moment of emotional honesty, she writes him a passionate letter confessing her love. At dawn, she convinces her nanny to deliver the letter, placing her fate in Onegin's hands.

Onegin rejects Tatiana's sentiment, saying he is unsuitable for marriage. Returning her letter, his refusal is profoundly painful.

The spring spirits are replaced by the summer spirits.

ACT 2 | SUMMER

*Our northern summers, though, are versions
of southern winters, this is clear;
And though we're loath to cast aspersions,
They seem to go before they're here!*

In the Larin home, Tatiana and Olga, surrounded by friends, are divining their fates and the names of their future husbands with an old book.

Tatiana reads from the book, places it under her pillow, and upon falling asleep has a wild dream filled with frightening creatures, including rabbits, a boar, a wolf, an owl, a goat, and a horse, followed by the eerie presence of Olga and Lensky. A foreboding bear appears, while forcing Tatiana to dance with him, the bear seizes Lensky and stabs him with a knife. As Lensky falls, the bear removes its head and gloves; it is Onegin standing before her. The dream plunges into darkness. This ominous vision predicts Onegin's future destructive influence on her life and the lives around her, and his eventual possessive desire for her, even as it highlights her subconscious fears and desires.

The summer spirits appear.

At Tatiana's name-day celebration, an irritated and bored Onegin flirts openly with Olga. Lensky, humiliated and jealous, challenges his friend to a duel. What begins as wounded pride ends in irreversible tragedy.

20 MINUTE INTERMISSION

SYNOPSIS

ACT 3 | AUTUMN

*The sky breathed autumn, turned and darkled;
The friendly sun less often sparkled;
The days grew short...*

The spirits of autumn dance.

Lensky appears, tormented at facing a duel with his dear friend. At dawn, Onegin senselessly and mechanically kills Lensky. The tragic death shatters the lives of all involved. Onegin quickly departs the countryside. Despite the shocking news of Lensky's death, Olga quickly moves on, marrying a soldier she meets with remarkable ease. Tatiana is left to reckon with loss and disillusionment.

*How sad that youth, with all its power,
Was given us in vain, to burn;
That we betrayed it every hour,
And were deceived by it in turn;
That all our finest aspirations,
Our brightest dreams and inspirations,
Have withered with each passing day
Like leaves dank autumn rots away*

ACT 4 | WINTER

*I've known great beauties proudly distant,
As cold and chaste as winter snow;
Implacable, to all resistant,
Impossible for mind to know;
I've marvelled at their haughty manner,
Their natural virtue's flaunted banner;
And I confess, from them I fled,
As if in terror I had read
Above their brows the sign of Hades:
"Abandon Hope, Who Enter Here!"*

Years later, in St Petersburg, Onegin encounters Tatiana again. Now a poised woman and married to Prince Gremin, he is captivated by her beauty and transformation from country girl to established, sophisticated woman. Onegin realizes too late that he loves her.

Confessing his love to Tatiana, he sees the mix of joy and sorrow in her expression.

While it seems she is on the verge of reciprocating his feelings, she ultimately chooses loyalty and self-command over desire.

Tatiana leaves Onegin with his regret. As Onegin steps outside, he pays no heed to the cold or the wind. He stands, gazing at the sky, as if crushed by it.

*Storm has set the heavens scowling,
Whirling gusty blizzards wild,
Now they are like beasts a-growling,
Now a-wailing like a child.*

Passages taken verbatim from the Oxford World's Classics edition of *Eugene Onegin*, translated by James E. Falen.

RUN TIME | 2 HOURS AND 20 MINUTES



CHARACTERS

Who's Who in Eugene Onegin

A brief guide to the dreamers, lovers, and duelers of Pushkin's timeless tale

EUGENE ONEGIN | THE WORLDLY CYNIC

A sophisticated man bored by society's rituals, and by everyone in it. Onegin's wit and detachment make him magnetic but dangerous. He rejects Tatiana's love when it's sincere, only to chase it when it's gone forever.

TATIANA LARINA | THE DREAMER TURNED REALIST

The quiet, bookish Larina sister. Dreamy and sincere, Tatiana believes in love the way others believe in fate. Her heartfelt letter to Onegin marks one of literature's (and ballet's) most famous confessions. Years later, transformed into a poised woman of society, she proves that strength can, in fact, coexist with heartbreak.

OLGA LARINA | THE CAREFREE SPIRITED SISTER

Tatiana's lively, flirtatious sister. Olga is the sun to Tatiana's moon: where Tatiana is introspective, Olga is carefree. A true social butterfly who loves attention, dancing, and teasing her devoted fiancé, Lensky. She wins hearts easily but her playful coquetry inadvertently sparks tragedy.

VLADIMIR LENSKY | THE ROMANTIC POET

A poet, a dreamer, and a true romantic. Deeply in love with Olga, Lensky's idealism collides painfully with Onegin's cynicism. His jealousy stoked by Onegin's careless flirtation leads him to challenge his best friend to a duel, sealing his own fate.

PRASKOVYA LARINA | THE DEVOTED MOTHER

Mother to Tatiana and Olga, she is practical, kind, and deeply traditional. Like any mother, she worries over her daughters' futures with a blend of affection and social caution. She represents tradition and domestic life. Values that both daughters, in their own ways, outgrow.

FILIPYEVNA: THE NANNY | THE HEART OF THE LARINA HOME

Wise, loyal, and full of wisdom. She comforts Tatiana through her lovesick nights and carries the ill-fated love letter to Onegin. A steady, human anchor in a story swept away by emotion.

PRINCE GREMIN | THE STEADFAST MATCH

A noble, kind-hearted general who becomes Tatiana's husband. His quiet devotion stands in contrast to Onegin's restless pride. In the end, he is the embodiment of steadfast love. The one who doesn't get away and wins Tatiana's respect.

ZARETSKY | THE OPPORTUNIST

A notorious duelist and mischief-maker who delights in conflict. When Lensky challenges Onegin, Zaretsky eagerly serves as second, ensuring that pride, not reason, wins the day.

THE SPIRITS OF NATURE | THE SHIFTING SEASONS

Ethereal beings who usher in each new season: Spring, Summer, Autumn, and Winter. Mirroring the emotional landscape of the story, their presence marks the passage of time, love, and fate.

2025–2026 SEASON SPONSORS

 ABBOTT FUND



THE
FLORIAN
FUND



ANNE L. KAPLAN

ROBERT AND PENELOPE
STEINER FAMILY FOUNDATION

Season-long sponsorship of the Company Artists is generously made possible by Margot and Josef Lakonishok

LIVE MUSIC SPONSORS

Sandy and Roger Deromedi
Sage Foundation

The Marina and Arnold Tatar Fund for Live Music

2025–2026 PRODUCTION SPONSORS

CARMEN SPONSORS
PRODUCTION SPONSORS



MaxMara

MATTERS OF THE HEART
SPONSORS

Commissioning support for this program has been provided by the Harris Theater for Music and Dance.

WABASH & YOU MAJOR
COMMISSIONING SPONSOR
Courtney C. Shea

LIVE MUSIC SPONSOR
Patricia A. Kenney and
Gregory J. O'Leary

PRESENTING ENGAGEMENT SPONSORS
Conagra Brands Foundation
Make It Better Foundation
Alexandra C. and John D. Nichols
Family Foundation and
Alexandra C. Nichols
Zell Family Foundation

PROGRAM SPONSORS
GCM Gosvenor
Chauncey and Marion D.
McCormick Family Foundation,
Abby McCormick O'Neil and
D. Carroll Joynes
Gary Metzner and Scott Johnson
Penelope R. Steiner

PERFORMANCE SPONSORS
Ted A. Grady and Dr. Ross Slotten
Merrilyn J. Kosier and
James F. Kinoshita

Phil Lumpkin and Bill Tedford
PNC

Mr. and Mrs. Alejandro Silva

PATRON SPONSORS
Joyce E. Chelberg
Lloyd A. Fry Foundation
Stacie R. Hartman

THE NUTCRACKER SPONSORS

PRESENTING SPONSOR
 **GUARANTEE**
TRUST
LIFE

PRODUCTION SPONSORS



NUTCRACKER MAINTENANCE FUND

LEAD SPONSORS
Anne L. Kaplan
Michael and Jennifer Larsen

NUTCRACKER MAINTENANCE FUND
SPONSORS

Roderick Branch
Daniel and Pamella DeVos
Foundation
A gift made in memory of the late
Richard H. Driehaus
Patti S. Eylar and
Charles R. Gardner
Sandi and Barry Hartstein
Richard & Martha Melman
Foundation
Jeffrey C. Rubenstein

AMERICAN ICONS SPONSORS

MAJOR SPONSORS
Mr. and Mrs. Ronald V. Waters III
PRODUCTION SPONSOR
Jeanette Stevens

EUGENE ONEGIN
COMMISSIONING SPONSORS

PRESENTING SPONSORS
Lorna Ferguson and Terry Clark
Sonja† and Conrad Fischer
Anne L. Kaplan
Lynda Sue Lane, M.D.
Rudolf Nureyev Fund at
The Joffrey Ballet
Mr. and Mrs. Joel V. Williamson

MAJOR SPONSORS
Mary Jo and Doug Basler
Dancing Skies Foundation
Ethel Gofen
Alexandra C. Nichols
Audrey L. Weaver
The Women's Board of
The Joffrey Ballet

PRODUCTION SPONSORS



Gary Metzner and Scott Johnson
Bill and Orli Staley Foundation
Richard and Diane Weinberg

COSTUME SPONSOR
Jane Ellen Murray Foundation

LEAD COMMISSIONED SCORE SPONSOR
The Marina and Arnold Tatar Fund
for Live Music

COMMISSIONED SCORE SPONSOR
Marion A. Cameron-Gray and
J. Douglas Gray

ARTISTS OF THE COMPANY



Coco Alvarez-Mena
Miami, Florida



Amanda Assucena*
Rio de Janeiro, Brazil



Edson Barbosa
Rio de Janeiro, Brazil

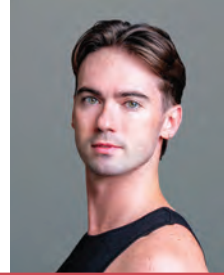

Evan Boersma*
Chicago, Illinois



Dayla Bowman*
Youngtown, Australia

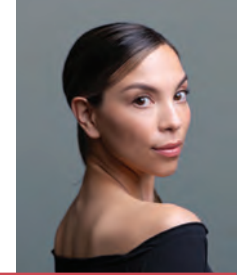

Anais Bueno
Córdoba, Mexico



Guillem Cabrera Espinach*
Manresa, Spain



Lucia Connolly
Los Angeles, California

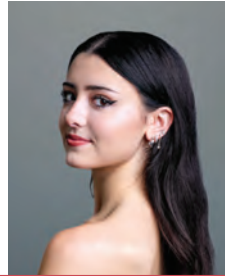

Tenley Connors
Hutchinson, Kansas

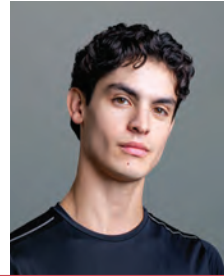

José Pablo Castro Cuevas*
Queretaro, Mexico

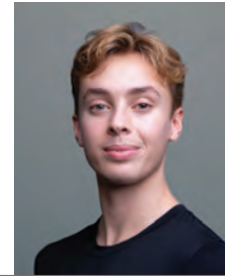

Maxwell Dawe*
Dorset, United Kingdom

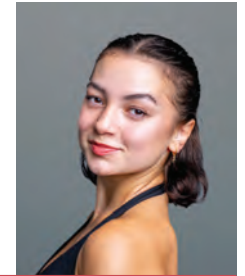

Anabelle de la Nuez
Cincinnati, Ohio

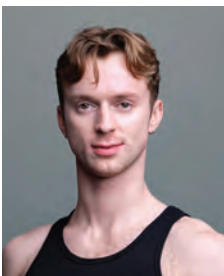

Jonathan Dole*
Sacramento, California



Derek Drilon*
Vancouver, Washington



Fernando Duarte*
Rio de Janeiro, Brazil



Olivia Duryea*
Haslett, Michigan



Stefan Gonçalves
São Paulo, Brazil

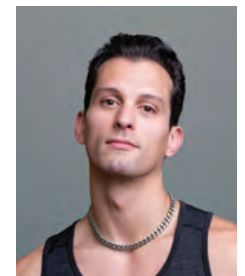

Dylan Gutierrez
Los Angeles, California



Reed Henry
Princeton, New Jersey



Dara Holmes*
Wilmington, North Carolina



Amanda Illuminati*
Monterrey, Mexico

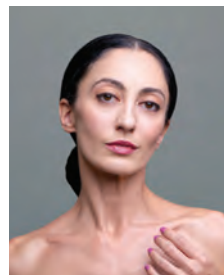

Victoria Jaiani
Tbilisi, Rep. Of Georgia



Hansol Jeong
Namyangju, South Korea



Gayeon Jung
Seoul, South Korea

TO LEARN MORE ABOUT THE DANCERS, VISIT: [JOFFREY.ORG/ARTISTS](https://www.joffrey.org/artists)

ARTISTS OF THE COMPANY



Yumi Kanazawa
Los Angeles, California

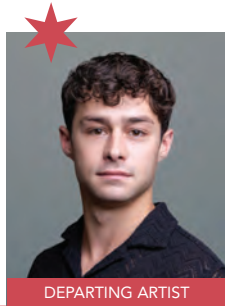

DEPARTING ARTIST
Blake Kessler
Jacksonville, Florida

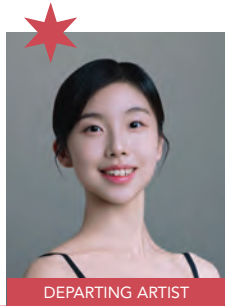

DEPARTING ARTIST
Minjoo Kim
Incheon, South Korea



Seehyun Kim*
Siheung-si, South Korea



Hyuma Kiyosawa
Nagano, Japan

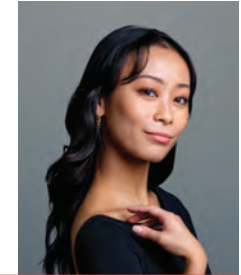

Nae Kojima*
Gold Coast, Australia



Laila Madison*
Los Angeles, California

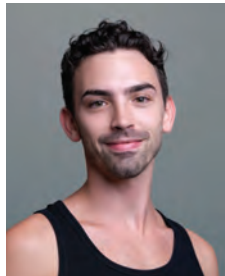

Zachary Manske
St. Paul, Minnesota



Jeraldine Mendoza
San Francisco, California



Lindy Mesmer
Blacksburg, Virginia

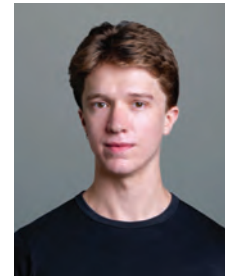

Jackson Miles
Denver, Colorado

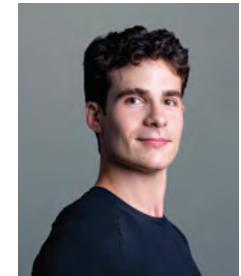

Valentino Moneglia Zamora*
Murcia, Spain



Xavier Núñez
Caguas, Puerto Rico

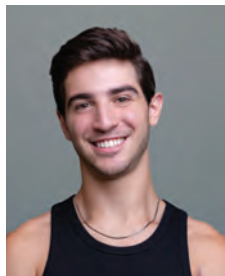

Davide Oldano*
Turin, Italy



Wictor Hugo Pedroso
Uberlândia, Brazil

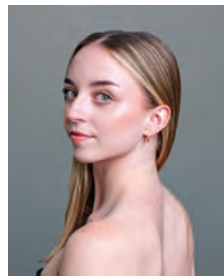

Lauren Quinn*
Fort Wayne, Indiana



Paolo Randon
Valdagno, Italy

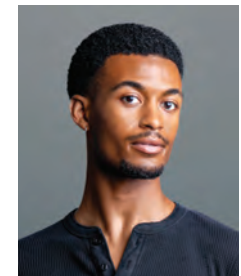

Scott Reed
Marietta, Georgia

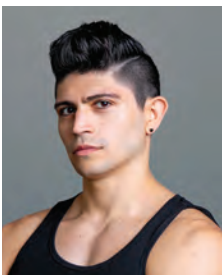

Aaron Renteria
Corona, California

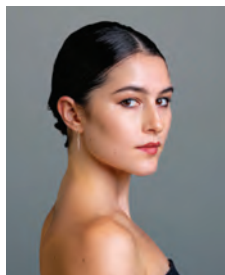

Basia Rhoden
Fresno, California

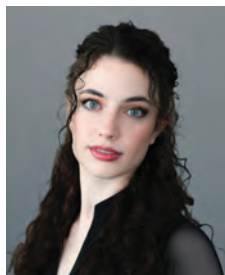

Julia Rust
Noblesville, Indiana



Natali Taht
Tallinn, Estonia



Alberto Velazquez
Havana, Cuba

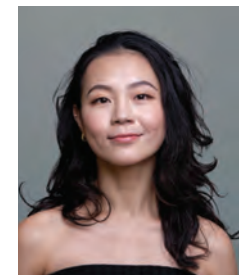

Ao Wang
Beijing, China

Performing with permission of San Francisco Ballet
Lleyton Ho | Logan Shaw | Jasper Stanford

BIOS



ASHLEY WHEATER MBE The Mary B. Galvin Artistic Director

Ashley Wheater has dedicated his life to dance. He was born in Scotland and trained at The Royal Ballet School in England. He worked with Frederick Ashton, Kenneth MacMillan, and Michael Somes in numerous ballets at Covent Garden, including *Swan Lake*, *Sleeping Beauty*, *Giselle*, *Manon*, *Anastacia*, and *The Dream*. Wheater danced with Rudolf Nureyev in *Nureyev* and *Friends* at the London Coliseum.

On Nureyev's advice, Wheater joined the London Festival Ballet and danced in his *Romeo and Juliet* and *Sleeping Beauty*. He danced in Glen Tetley's *Sphinx and Greening* and in Festival Ballet's large repertoire of classics and new creations. Under the artistic direction of John Field, he was promoted to Principal Dancer at the age of 20.

In 1982, he joined the Australian Ballet where he continued dancing principal roles in both classical and contemporary work, especially in the John Cranko full-length ballets.

In 1985, at the invitation of Gerald Arpino, Wheater joined The Joffrey Ballet. For the next four years, he performed various works by American choreographers including William Forsythe, Gerald Arpino, Mark Morris, Paul Taylor, and Laura Dean, as well as repertoire by Ashton and Cranko.

Joining the San Francisco Ballet in 1989, he continued his creative career working under Helgi Tomasson, and with choreographers James Kudelka, David Bintley, and many more. In 1997, he retired from dancing and was appointed Ballet Master and, later, Assistant to the Artistic Director at the San Francisco Ballet.

Since his appointment in 2007 as artistic director of The Joffrey Ballet, his passion and commitment to the Joffrey have been evident in the quality that he has brought to the dancing and to the repertoire. He has invited world-renowned choreographers, as well as fresh young talent, to create new work for the company. Wheater has added new full-length works to the Joffrey's repertoire, including Lar Lubovitch's groundbreaking *Othello*, Ronald Hynd's *The Merry Widow*, and Yuri Possokhov's *Don Quixote*.

In 2008, Wheater was the recipient of the Boeing Game-Changer Award in recognition of his commitment to community engagement in Chicago and to the celebration of diversity through dance. He sits on the Advisory Board for *Dance Magazine*, serves as the Artistic Advisor for ChiArts, and is the Advisor to the Arts for the Lincoln Academy of Illinois. In 2010, Wheater, representing The Joffrey Ballet, was named Lincoln Academy Laureate, the highest honor presented by the State of Illinois, and in 2013 the *Chicago Tribune* named him "Chicagoan of the Year." In 2015, Wheater received the University of Chicago Rosenberger Medal for Outstanding Achievement in the Creative and Performing Arts. In December 2019, he was appointed to be a Member of the Most Excellent Order of the British Empire (MBE) by Her Majesty Queen Elizabeth II.

BIOS



GREG CAMERON President and Chief Executive Officer

Driven by his lifelong love for the arts, for his hometown, and for connecting with people from every background, Greg Cameron leads The Joffrey Ballet as President & CEO, responsible for organization-wide administration and strategy. Under Greg's partnership with The Mary B. Galvin Artistic Director Ashley Wheeler MBE, the Joffrey has set new records at the box office and built the strongest financial foundation in its history.

His 2013 appointment was the culmination of three decades of work in arts administration and philanthropy. "I always loved art, but I wasn't a great artist," he says. "I could paint by numbers, or I could connect the dots. I realized early on I was a good dot connector. I could connect people to each other and help them get involved with the things they believe in."

As a child in suburban Chicago, Greg ran a makeshift theater out of his garage and sold more mints than anyone else for his local YMCA. And as an adult, he turned those passions into a career raising funds for the cultural organizations he loves. At the Chicago Department of Cultural Affairs; the Art Institute of Chicago; the Museum of Contemporary Art, where he rose to the role of Deputy Director and Chief Development Officer; and WTTW/WFMT, where he served as COO, Greg dedicated himself to supporting art and artists and to creating meaningful experiences for others.

"The Joffrey brings it all together for me," he says. "It's about collaboration, partnership with the community, honoring and supporting artists, and telling stories that truly move people."

Today, Greg leads the Joffrey's efforts to support unforgettable productions and new commissions, reach out to organizations and communities across Chicago, and open up world-class ballet for audiences from all backgrounds. Throughout the span of his 40-year career as an arts administrator in Chicago, Greg has volunteered for a wide range of nonprofit organizations and civic committees. He currently serves on the Facing History and Ourselves Chicago Advisory Board and the State Street SSA Commission. Greg was recently honored by the Association of Fundraising Professionals Chicago Chapter with their Benjamin Franklin Award, in recognition of the significant achievements throughout his long career, serving as a role model for his profession.

BIOS



SCOTT SPECK Music Director & Principal Conductor

With recent performances in London, Paris, Moscow, Beijing, New York, Chicago, San Francisco, Los Angeles and Washington, Scott Speck has inspired international acclaim as a conductor of passion, intelligence and winning personality.

Scott Speck is one of the most active conductors on Chicago's cultural scene. In addition to his many Joffrey performances, he is Artistic Director of the Chicago Philharmonic, and he has become a frequent guest for the Chicago Symphony's family concerts. He is currently the Illinois Council of Orchestras' Conductor of the Year.

Speck's concerts with the Moscow RTV Symphony Orchestra in Tchaikovsky Hall garnered unanimous praise. His gala performances with Yo-Yo Ma, Itzhak Perlman, Joshua Bell, Renée Fleming, Midori, Evelyn Glennie, and Olga Kern have highlighted his recent seasons as Music Director of the Mobile Symphony. He has collaborated with Carnegie Hall as Music Director of the West Michigan Symphony. He was invited to the White House as former Music Director of The Washington Ballet.

In recent seasons, Speck has conducted at London's Royal Opera House at Covent Garden, the Paris Opera, New York's Lincoln Center, Washington's Kennedy Center, Chicago's Lyric Opera House, San Francisco's War Memorial Opera House, and the Los Angeles Music Center. He has led numerous performances with the symphony orchestras of Baltimore, Houston, Chicago, Paris, Moscow, Shanghai, Beijing, Vancouver, Romania, and Slovakia, among many others.

Previously, he held positions as Conductor of the San Francisco Ballet; Music Advisor and Conductor of the Honolulu Symphony; and Associate Conductor of the Los Angeles Opera. During a tour of Asia, he was named Principal Guest Conductor of the China Film Philharmonic in Beijing.

Speck is the co-author of two of the world's best-selling books on classical music for a popular audience, *Classical Music for Dummies* and *Opera for Dummies*. These books have received stellar reviews in the international press and have garnered enthusiastic endorsements from major American orchestras. They have been translated into twenty languages and are available around the world. His third book in the series, *Ballet for Dummies*, was released to great acclaim as well.

Speck has been a regular commentator on National Public Radio, the BBC, the Australian Broadcasting Corporation, and Voice of Russia, broadcast throughout the world. His writing has been featured in numerous magazines and journals.

Born in Boston, Speck graduated *summa cum laude* from Yale University. There he founded and directed the Berkeley Chamber Orchestra, which continues to perform to this day. He was a Fulbright Scholar in Berlin, received his Master's Degree with highest honors from the University of Southern California, served as a Conducting Fellow at the Aspen School of Music, and studied at the Tanglewood Music Center.

Scott Speck can be reached at scottspeck.org, and on Facebook, Twitter and Instagram @ScottSpeckMusic.

BIOS



MARTIN WEST Guest Conductor

Martin West leads an orchestra that is as musically excellent as it is adventurous. Under his direction, SF Ballet Orchestra has greatly expanded its catalog of recordings.

West studied math at Cambridge. After studying music at the Royal Academy of Music in London and St. Petersburg Conservatory of Music, he made his debut with English National Ballet and was appointed resident conductor. As a guest conductor, he has worked with New York City Ballet, The National Ballet of Canada, and The Royal Ballet.

He was named music director of SF Ballet in 2005. West's recordings with SF Ballet Orchestra include the complete score of Tchaikovsky's *Nutcracker* and an album of suites from Delibes' *Sylvia* and *Coppélia*. He also conducted for the award-winning DVD of John Neumeier's *The Little Mermaid* as well as SF Ballet's televised recording of *Nutcracker* for PBS and the 2015 in-cinema release of Helgi Tomasson's *Romeo & Juliet* for Lincoln Center at the Movies' Great American Dance.



YURI POSSOKHOV Choreographer

Yuri Possokhov is among the most active and imaginative ballet choreographers currently working. He danced with the Bolshoi Ballet for ten years, rapidly advancing through the ranks to principal dancer. While performing, Possokhov studied choreography and ballet pedagogy at the State College of Theatrical Arts, completing the five-year course in 1990.

He was a principal dancer for two years with the Royal Danish Ballet before joining the San Francisco Ballet (SFB) in 1994, where he was a principal dancer for twelve years. Following his retirement as a dancer from SFB, Possokhov was named SFB Choreographer-in-Residence in May 2006. He has choreographed 14 ballets for SFB, including: *Damned*, *Don Quixote*, *Study in Motion*, *Reflections*, *Firebird*, *Fusion*, *Diving into the Lilacs*, *Classical Symphony*, *RAKU*, *Francesca da Rimini*, *The Rite of Spring*, and *Swimmer*. One of Possokhov's early works — *Magritomania* received an Isadora Duncan Dance Award for Outstanding Choreography.

He has created three full-length ballets for the Bolshoi Ballet: *Cinderella*, *A Hero of Our Time*, and *Nureyev*. For *A Hero of Our Time* and *Nureyev*, he received the prestigious Benois de la Danse Award, established by the International Dance Union.

Possokhov is a frequent guest choreographer with The Joffrey Ballet. He has choreographed *Andante*, *Anna Karenina*, *Bells*, *Adagio*, *Don Quixote*, *The Miraculous Mandarin*, and *Bluebeard's Castle* (with the Cleveland Orchestra). Please visit yuripossokhov.com for more information.

BIOS



ILYA DEMUTSKY

Composer

Ilya Demutsky (born 1983) is one of the most sought-after composers in the world. He earned Master's degree in choral conducting from Saint Petersburg State Conservatory. He won a Fulbright scholarship to pursue a Master of Music in Composition at San Francisco Conservatory of Music, where he studied with David Conte.

Composed a number of vocal, choral, chamber and symphonic pieces, among which operas *The Black Square* (workshopped at the University of Illinois Urbana-Champaign and staged at The New Tretyakov Gallery in Moscow with the original Malevich' painting as a part of the stage set) and *The Shinning World* (to be premiered at the Bolshoi Theatre in 2024), ballets *The Hero of Our Time*, *Nureyev* and *The Seagull* (all three commissioned by the Bolshoi Theatre); *An Optimistic Tragedy* for the San Francisco Ballet, *Anna Karenina* for Joffrey Ballet (Chicago) in co-production with the Australian Ballet, and *Gabrielle Chanel* for the MuzArts Foundation (in co-operation with the Chanel House).

In 2021, Ilya Demutsky was commissioned to write a new violin concerto for one of the greatest violinists Vadim Repin. The world premiere took place at the Tchaikovsky Concert Hall in Moscow with the Svetlanov Russian Symphony Orchestra in 2022.

His works for drama theatre include Kirill Serebrennikov's *Martyrer, Who Is Happy in Russia?* and *Outside* (the last produced for Avignon Theatre Festival 2019). Composed music for Kirill Serebrennikov's film *The Student*, that won the Best Composer at 2016 European Film Awards. He also had the First Prize at the International Composition Contest 2 Agosto (Bologna, 2013), received the Medal from the President of the Italian Republic, Giorgio Napolitano, The Golden Mask Russian Theater Award (2016, 2019, 2022) and Benois de la Danse Award (2019), among others.



VALERIY PECHEYKIN

Dramaturge

Pecheykin works with leading theaters in Russia. Currently, work is underway on the libretto of the ballet *The Queen of Spades* for the Bolshoi Theater of Russia. Participant of the international seminar for playwrights at the Royal Court Theater in London. Ex-curator at the Moscow theater Gogol Center. Author of texts for the performances *A Midsummer Night's Dream*, *Nine*, *The Man with No Name*. Author of the play *Idiots* based on the film by Lars von Trier (participated in the Avignon Festival), the play *Kafka* and others. The scriptwriter of the film *Acid* is the winner in the *Debut* nomination of the Kinotavr 2018 festival. Participant of the international program of the Berlinale Festival (2019), goEast festival winner (2019). Columnist for GQ, S7, Carnegie Moscow Center. The stories and plays were published in various literary magazines and publishing houses (Esquire, Suhrkamp). The literary issues of Esquire magazine published the cycles of stories *Rosgosvirus* (2020) and *The Work of Fedot* (2021).

BIOS



TOM PYE
Set Designer

Tom Pye is an Emmy Award-winning and Tony Award®-nominated set and costume designer. Theatre: *Long Day's Journey into Night*, *All My Sons*, *Fiddler on the Roof*, *Glass Menagerie*, *Testament of Mary*, *Cyrano de Bergerac*, *Top Girls* (Broadway); *Who's Afraid of Virginia Woolf?*, *Christmas Carol*, *Sinatra*, *Medea* (West End); *Dusty* (UK tour); *Crossing* (ART/BAM); *Young Chekhov trilogy*, *Major Barbara*, *Happy Days*, *Mother Courage*, *Measure for Measure*, *The Powerbook*, (National Theatre); *Fanny & Alexander* (Old Vic). Opera: *Akhnaten*, *Così fan Tutte*, *Death of Klinghoffer*, *Eugene Onegin* (Metropolitan Opera and ENO) *Messiah*, *Thebans* (ENO) *Turn of the Screw* (ROH); *Cunning Little Vixen* (Glyndebourne); *Miss Fortune* (Royal Opera House). TV: *Gentleman Jack* (HBO/BBC), *To walk Invisible* (PBS/BBC).



TIM YIP
Costume Designer

A renowned artist, Tim Yip has multidisciplinary works in costume and art direction, and visual and contemporary art. For his work in *Crouching Tiger Hidden Dragon*, Tim won the Academy Award for Best Art Direction and the British Academy Film Award for Best Costume Designer in 2001.

Tim graduated from Hong Kong Polytechnic University with a degree in photography. Since working on his first film *A Better Tomorrow* directed by John Woo in 1986, he has accomplished costume design and art direction for many film and theatrical performances over the past three decades. Tim has collaborated with many film directors of international acclaim including John Woo, Ang Lee, Tsai Ming Liang, Tian Zhuangzhuang and Li Shaohong. He has also worked with renowned Taiwanese theatrical groups around the world, such as Cloud Gate Dance Theatre, Contemporary Legend Theatre, Han Tang Yue-fu Dance Ensemble and others, with performances that toured China, Austria, France, USA, the UK and Singapore. His striking costume design and art direction for the theatre production *Medea*, television drama *Oranges Turn Ripe*, feature films *Temptation of a Monk* and *Double Vision* have further attracted worldwide attention to his work.

In 2010, Tim collaborated with internationally acclaimed theater director Robert Wilson on 1433: *The Grand Voyage*.

Since 2002, Tim has introduced his theory of a 'New Oriental' aesthetic, conveying his interpretation of oriental art to western audiences. His work across media has received exhibitions including *Faces of Time* at the Taiwan National Palace Museum and Bourges Maison de la Culture. In photography and video, Tim has received exhibitions in Spain — *Gijon with an Eastern Glance* — China — the Arles International Photo Festival — and the Pompidou Centre in Paris. In 2004, Tim Yip was the art and costume director for the Beijing handover performance at the Olympic Games closing ceremony in Athens. In recent years, he has held various solo art exhibitions in New York, Beijing and Shanghai. In 2005, he was invited by the John F. Kennedy Center for the Performing Arts to participate in the China Red Exhibition; he also participated in the International Asian Art Fair held at The Park Avenue Armory, New York. The Beijing Today Art Museum organized his solo art

BIOS

exhibition *Illusions of Silence* in late 2007. In 2008, he was invited to participate in Christian Dior's 60th anniversary exhibition — Dior and Chinese Artists — his work, *Floating Leaves Garden*, re-opened the dialogue between fashion and art as well as successfully drawing global attention towards Chinese tradition. In 2009, his art on location installation was exhibited at the prestigious Yin Tai Center in Beijing. Tim has several publications including *Lost in Time*, *Flower of the Wind*, *Floating*, *Circulation*, *Rouge: L'art de Tim Yip* (published in both French and English), *Illusions of Silence* and *Passage*.

In February 2016, Tim's largest and most comprehensive retrospective exhibition in Europe to date — In Parallel will open at the Maison de la Culture d'Amiens, in Amiens, France.



JIM FRENCH

Lighting Designer

Jim French designs lighting for the performing arts and live events, with work seen in more than twenty five countries around the globe. Highlights of Jim's work in dance include twenty seven world premieres for San Francisco Ballet, nine seasons as resident designer for Cedar Lake Contemporary Ballet, and long running collaborations with choreographers Val Caniparoli, Amy Seiwert, Pascal Riout, and with vertical dance company Bandaloop. At home in the San Francisco Bay Area, he has collaborated with Alonzo King Lines Ballet, Smuin Contemporary Ballet, Opera Parallele, Shotgun Players, Kronos Quartet, Joe Goode Performance Group, ODC Dance, Post:Ballet, SF Danceworks, West Edge Opera, and has been the house Lighting Designer at SF Jazz. Favorite credits from further afield include Finnish National Ballet, American Ballet Theatre, Joffrey Ballet, Ballet West, Ballett Basel, Hubbard Street Dance Chicago, Nederlands Dans Theater, Pacific Northwest Ballet, Houston Ballet, Carte Blanche, Opera Ballet Vlaanderen, and LA Dance Project. Jim has designed lighting for the Global Climate Action Summit, and volunteers for Dancers Responding to AIDS and Bike East Bay.



FINN ROSS

Projection Designer

Finn Ross trained at Central School of Speech and Drama and designs video for live performance. He has won two Oliviers, a Tony and three Drama Desk awards. Recent work includes: *A Very, Very, Very Dark Matter* (The Bridge); *Frozen* (Broadway); *Mean Girls* (Broadway), *Bat out of Hell* (West end and International), *Harry Potter and the Cursed Child* (West End & Broadway), *Curious Incident of the Dog in the Night-Time* (Broadway/West End/Tour); *Dusty* (Touring); *American Psycho* (Broadway & Almedia); *Betrayal* (Broadway); *Chimerica* (Almeida & West End); *The Rise and Fall of the City of Mahagonny* (Royal Opera House); *Missa Solemnis* (LA Phil); *Benvenuto Cellini*, *Death of Klinghoffer*, *Death in Venice*, *Onegin*, *Simon Boccanegra*, *Damnation of Faust*, *Don Giovanni*, (ENO); *Hänsel und Gretel*, *Zauberflöte*, *A Dog's Heart* (DNO, Amsterdam); *The Nutcracker* (Atlanta Ballet); *Le Petit Prince* (National Ballet of Canada); *Frankenstein* (Royal Ballet); *The Feeling of Going* (Skånes Dansteater and Malmö Opera).

BIOS



ADAM BLYDE

Assistant to the Choreographer

Adam Blyde trained at The Royal Ballet School, graduating in 2001. He has appeared with The Royal Ballet and joined the Scottish Ballet in 2003, where he was promoted to Principal in 2008. While there, he danced in Ashley Page's *Cheating, Lying, Stealing*, *32 Cryptograms*, *Soft Underbelly*, *Nightswimming into day*, *The Nutcracker*, *Walking In the Heat*, *The Pump Room*, *Fearful Symmetries*, *Cinderella*, *The Sleeping Beauty*, *Pennies From Heaven*, and *Alice*. He also performed in Siobhan Davies' *White Man Sleeps*; Stephen Petronio's *MiddleSexGorge* and *Ride the Beast*; Richard Alston's *Dangerous Liaisons* and *Carmen*, Krzysztof Pastor's *In Light And Shadow*, and *Romeo & Juliet*; Hans van Manen's *Five Tangos*; George Balanchine's *The Four Temperaments*, *Episodes*, *Agon*, and *Rubies*; Diana Loosmore's *Chasing Ghosts*; Peter Darrell's *Five Rückert Songs*, and *Othello*; William Forsythe's *Artifact Suite* and *Workwithinwork*; Frederick Ashton's *Façade* and *Scenes de Ballet*; Paul Liburd's *From Where*; Val Caniparoli's *Still Life*; Jorma Elos' *Kings 2 Ends*; Kenneth MacMillan's *Song of the Earth*; Annabelle Lopez Ochoa's *A Streetcar Named Desire*; and Martin Lawrance's *Run For It*.

Blyde joined Rambert Dance Company in 2013, dancing Mark Baldwin's *The Comedy of Change*, *What Wild Ecstasy*, and *The Strange Charm of Mother Nature*; Christopher Bruce's *Rooster*; Merce Cunningham's *Sounddance*; Richard Alston's *Dutiful Ducks*; Ashley Page's *Subterrain*; Lucinda Childs' *Four Elements*; Barak Marshall's *The Castaways*; Shobana Jeyasingh's *Terra Incognita*; and Itzik Galili's *A Linha Curva*. He joined The Joffrey Ballet as Rehearsal Director in June 2016.



FRANCES CHUNG

Assistant to the Choreographer

Frances Chung joined SF Ballet in 2001. She was promoted to soloist in 2005 and principal dancer in 2009. She was appointed Herbert Family Principal Dancer in 2018.

WITH GRATITUDE TO

NICOLAS BLANC

REHEARSAL DIRECTOR, THE JOFFREY BALLE



As this season marks the close of an extraordinary chapter, we pause to honor and celebrate Nicolas Blanc for his remarkable contributions to The Joffrey Ballet.

Nic has guided our Company Artists with both precision and care, shaping each rehearsal with a rare blend of insight, discipline, and artistry. His attention to detail has elevated every production, ensuring that each work reaches audiences with intention and brilliance.

Beyond his role in the studio, Nic has been a trusted mentor and a steady, inspiring presence—offering encouragement, fostering growth, and nurturing the artistic voices of those around him. His deep care for the well-being and development of our dancers has left an indelible mark on the Company.

As a choreographer, his creative vision has enriched our repertoire and captivated audiences, and we are grateful that his work will continue to live and evolve on the Joffrey stage for years to come.

We extend our deepest gratitude to Nicolas Blanc for his exceptional artistry, leadership, and heart. Joffrey will always be home.



PREFERRED PARTNERS | 2025–2026

OFFICIAL PROVIDER OF PHYSICAL THERAPY



Alyssa Hartley
Jennifer Janowski
Jillian Marik
Madelyn Negaard
April Venzon
Kaitlyn Worth

OFFICIAL HEALTH CLUB



OFFICIAL PHYSICAL MEDICINE AND ORTHOPEDIC PROVIDER



Dr. Natasha Ahmed
Dr. Leda Ghannad
Dr. Michael Hanak
Dr. Simon Lee

MARKETING, DESIGN, AND PUBLIC RELATIONS

Allied Live
Chirp Design, Inc.
The Silverman Group

CARTAGE

M&M Motor Service

LIGHTING

Theatrical Lighting Connection

ATMOSPHERE

Linde Gas & Equipment Inc.

SOUND

TC Furlong

PHOTOGRAPHY

Cheryl Mann Photography
KT Miller Photography
Todd Rosenberg Photography

VIDEOGRAPHY

Big Foot Media

PROUD MEMBER



THIRTY YEARS STRONG:

a partnership in motion



For 30 years, Athletico has supported The Joffrey Ballet with expert care that keeps dancers strong, healthy, and performance-ready. As The Joffrey's Official Provider of Physical Therapy, we provide onsite medical coverage, injury prevention education, and personalized treatment tailored to professional dance.

We're honored to provide the trusted support Joffrey dancers rely on—while extending that same commitment to the patrons who make every performance possible.

BOARD OF DIRECTORS

OFFICERS

James D. McDonough

Board Chair

Lorna Ferguson

Vice Chair

Courtney C. Shea

Treasurer

Ronald J. Allen

Secretary

Ashley Wheeler MBE

The Mary B. Galvin Artistic Director

Greg Cameron

President and CEO

Shari Massey

Assistant Treasurer

DIRECTORS

Ted Acosta

Mary Rose Alexander

Patty Perkins Andringa

Annie Atzeff

Mary Jo Basler

Ofelia Casillas

Kyoko Crawford

Marc DeMoss

Roger Deromedi

Pamella Roland DeVos

Adam DeWitt

Ambassador Rahm Emanuel

Patti S. Eylar

Shelley MacArthur Farley

Brendan Fernandes

Jamie-Clare Flaherty

Juliana Ford

Patrick M. Gallagher Jr.

Jill Garling

Dana Hokin Garvey

Mark Giragosian

Linda Chaplik Harris

Sandi Hartstein

Jerrilyn M. Hoffmann

Richard S. Holson III

Lashana Jackson

Greg Jenkins

Jason Kalajainen

Anne L. Kaplan

Jim Kirk

Farissa Knox

Guy Lakonishok

Lynda Sue Lane, MD

Marcie Lape (Raia)

Donna M. LaPietra

Michael Larsen

Barry Litwin

Nichelle Hughley Mayberry

Coco Meers

Matthew Meiners

Jess Merten

D.L. Morriss

Susan B. Noyes

Susan G. Oleari

Gena Palmieri †

Diane Patience

Barbara E. Reed

Carey S. Roberts

Jeffrey C. Rubenstein

Elva Rubio

Eric C. Schieber, MD

Liz Sharp

Ildelfonso Alvim de Abreu e Silva

Yash Singh †

Chuck Smith

Rita Spitz

MarrGwen Townsend

Joel V. Williamson

Sarah Wills

LIFE DIRECTORS

Grace Barry†

Fred Eychaner

Sonia Florian†

Mrs. Robert W. Galvin

Patricia H. Gerber†

Zachary D. Lazar Jr.

Bruce Sagan†

Maureen Dwyer Smith†

Pamela B. Strobel

Jason J. Tyler

Ronald V. Waters III

Joseph H. Wender

Mrs. Joel V. Williamson

PAST CHAIRPERSONS

William M. Daley

Fred Eychaner

Gary E. Holdren

Anne L. Kaplan

Dr. David A. Kipper†

Zachary D. Lazar Jr.

C. Steven McMillan

Bruce Sagan†

Maureen Dwyer Smith†

Pamela B. Strobel

Jason J. Tyler

Ronald V. Waters III

† Deceased

‡ Golub Capital Board Fellow

As of March 11, 2026

WOMEN'S BOARD OF THE JOFFREY BALLET

Farissa Knox

President

Cheryl Tama Oblander

1st Vice President

Kyoko Crawford

Jessica Jecmen

2nd Vice Presidents

Chrissie Walker

Secretary

Paula Borg

Treasurer

Ms. Carolyn A. Blessing

Karen Peters

Members-at-Large

Elisabeth Adams

Morayo Adisa

Julie O'Donnell Allen

Lori Arnold

Anna Assenmacher

Annie Atzeff

Jackie Avitia-Guzman

Melissa M. Babcock*

Ellie Bane

Sally K. Bauer

Leslie Bradberry

Halie Lyn Braden

Jaya Canaan

Rachel M. Cannon

Jenelle Chalmers

Lauren Chazen

Jillian Cole

Roniesha L. Copeland

Lissette Cortes Lade

April Daly

Nicole Marie Davis

Kavita Merry DeVaney

Merritt DeWitt

Ellen Distelheim

Beth Engel

Patti S. Eylar

Johanna Ferguson

Krystina Fisher

Bethany Florek

Anne Forman

Ellie Forman

Dana Hokin Garvey

Sharon Glickman

Darcy Goldfarb, MD

Alexis Perez Gross

Heather Gustafson

Elisa D. Harris

Stacie R. Hartman

Sandi Hartstein

Kathryn Hennessey

Leigh Ann Herman

Dominika Malinowska

Hertsberg

Elizabeth M. Higashi

Arica Hilton

Caroline Moore Hinrichs

Jerrilyn M. Hoffmann

Megan N. Hoffmann

Sherry Lea Holson

Qi Holtzman

Lauren Huefner

Mary Blaney Humenansky

Joanna Hwu

Amy Joffe

Marsha Kamen

Anne L. Kaplan

Lauren Keane

Kathleen Klaeser

Kathleen Krehbiel*

Melinda Jackovich Lagrange

Lynda Sue Lane, MD

Kathryn Lattner

Wende Fox Lawson

Anne Lazar*

Dania Leemputte

Kathryn Meneely Leister

Joan Malliband

Sandy Mandel

Elizabeth Marcus, MD

Mary Lou Marinas

Rachel Martell

Heather Martin

Corinne Martindale

Edyta Mazza

Helen Hall Melchior*

Irene Michaels

Rosemary Milew

Jennifer Minkow

Jennifer H Moeller

Danijela Neckrysh

Stephanie Nelson

Linda Curtis O'Bannon, MD

Susan G. Oleari

Tracey Patterson

Mary Ellen Pavone, MD

Molly Piech

Cynthia Berryman Pinsky

Elizabeth Bowers Pinsky

D. Elizabeth Price

Christine Rahill*

Hallie Blanchard Rehwaldt

Ellen R. Rissman

Dori Rothschild

Emily Rubenstein

Amber Samuelson

Dr. Susan Scanlon

Carrie Scharbo

Margaret Scheyer

Molly Lange Schirf

Sarah Schrup

Liz Sharp

Courtney Shea

Veronica Siegel

Alyssa Skekloff

Marilyn Slattery

Maria Smithburg

Olga Stambler

Lisbeth Stiffel

Rebecca Stone

Stacy Straub

Nancy Sussman

Robin Swartzman

Lauren D.W. Tatar

Marina D.W. Tatar

Stephanie Thierer

Jaclyn Tholl

Melissa Trandel

Shala Wagh

Bonalynn Wallach

Genevieve Custer Weeks

Magnes Welsh

Susan L. Welsh

Diana Weiss Widman

Laurie Wood

Julie Zuckerman

**SUPPORTING AND
NON-RESIDENT**

Dora J. Aalbregtse

Melissa Anton

Dr. Emily L. Arch

Mary Jo Basler

Nancy Gottlieb Bauer

Sophie Bross

Marisa Bryce

Joan Colmar

Pamella Roland DeVos

Deborah Gordon Engle

Jennifer Rubin Fabian

Shelley MacArthur Farley

Jamie-Clare Flaherty

Sue-Gray Goller

Stephanie M. Grinage

Marjorie E. Habermann

Diana E. Harris

Julie Harron

Martha Higgins

Courtney A. Hoffmann

Sharon King Hoge

Marci Holzer

Candace Collins Jordan

Beena Joseph

Elizabeth Ann Kasten

Donna M. LaPietra

Leslie Logsdon

Astrid A. McKinnon

Julianne Migely

Anne Simon Moffat

Shauna Montgomery

Shawna Owen

Victoria Poindexter

Camille Kearns Rudy

Amelia Silva

Carol J. Stone

Kathleen A. Swien

Yolanda Tyler

Noren Ungaretti

Victoria Verity

Carol A. Walter

Ann Waters

Pam Phillips Weston

Joyce M. Wippman

Marcie L. Wright

Leslie Zentner

*Indicates Honorary Member
List current as of April 2026

GENERATION J | 2025–2026

**GENERATION J
LEADERSHIP COUNCIL**

Sarah Shu (Co-Chair)
Peter Wasik (Co-Chair)
Tiffany Okoye-MacMillan
Jacqueline Stewart
Abigail Wasserman

GEN J GIVERS

Dominic Cador
Janet Digma
Antonio Giova Gaspari
Yessica Herrera Guzman
Dana Iverson
Grace King
Elaine Lui
Lauren McKenzie
Toria Mckenzie
Alejandra Moyano
Tiffany Okoye-MacMillan
Ms. Angie Ostrowski
Victoria Katherine Parrott

Ross Pearlman
Wesley Sinclair Pytlowany
Baili Roy
Kate Shepherd
Ms. Sarah Shu
Raquel Smith
Jacqueline Stewart
Callie Kumiko Walsh
Mr. Peter M Wasik
Abigail and Adam Wasserman Household
Katherine Wu
Ecaterina Zelinscaia

As of January 27, 2026

GENERATION

Generation J supports the ongoing success of The Joffrey Ballet through initiatives designed to generate awareness, loyalty, and engagement among dynamic young professionals between 21–40 years of age.



**FOR MORE
INFORMATION ON
GETTING INVOLVED,
CONTACT:**

JADE CAPUA
jcapua@joffrey.org
Associate Director
of Marketing
Generation J Liaison



GRAINGER ACADEMY OF THE JOFFREY BALLET

SPONSOR A SCHOLARSHIP
FOR THE GRAINGER ACADEMY
OF THE JOFFREY BALLET

SHAPE
THE NEXT
GENERATION
OF ARTISTS

With the help of generous donors like you,
**the Joffrey provides over \$500,000 in scholarships
and tuition waivers annually** to students at the
Grainger Academy of The Joffrey Ballet.

Our Academy Scholarship program ensures that
dedicated students have access to world-class
training and exceptional performance opportunities
at Joffrey, eliminating financial barriers on their paths
to becoming professional dancers.



*"I am truly inspired by
the young artists in the
Grainger Academy.
Supporting the Scholarship
Fund is my way of ensuring
the next generation of
dancers can learn, grow,
and thrive — regardless of
financial circumstance."*

— Margie Staples

To learn more about our Scholarship program
please contact Kristen Bigham, Director of Major
Gifts, at 312.386.8962 or kbigham@joffrey.org.

Ashley Wheeler MBE, The Mary B. Galvin Artistic Director
Greg Cameron, President and CEO
Suzanne Lopez, Abbott Academy Director

Grainger Academy of The Joffrey Ballet is the only training program owned, operated or endorsed by The Joffrey Ballet. The Joffrey Ballet is not affiliated with any other dance training or school program, including the Joffrey Ballet School in New York. Grainger Academy of The Joffrey Ballet, located in the Exelon Education Center at Joffrey Tower in Chicago, Illinois is the only school that follows the organizational mission, training syllabi, and artistic vision of The Joffrey Ballet. No other program, including those holding the Joffrey name, is sanctioned by The Joffrey Ballet. For more information, please contact Academy Reception at 312.784.4600. | Photos by Katie Miller

OFFICIAL PROVIDER OF
PHYSICAL THERAPY
ATHLETICO
PHYSICAL THERAPY



JOFFREY ★ BALLET

CHICAGO

ASHLEY WHEATER MBE
THE MARY B. GALVIN
ARTISTIC DIRECTOR

GREG CAMERON
PRESIDENT
AND CEO

JAMES D. MCDONOUGH
BOARD
CHAIR



AS THE 2025–2026 SEASON COMES TO A CLOSE,
YOUR GENEROSITY
CAN MAKE TWICE THE
DIFFERENCE

THANKS TO THE MAKE IT BETTER FOUNDATION,
EVERY GIFT WILL BE MATCHED DOLLAR-FOR-DOLLAR,
UP TO \$25,000, THROUGH JUNE 30, 2026.

Proceeds sustain the three pillars of the Joffrey's mission:

- ★ Groundbreaking performances
- ★ World-class education
- ★ Accessible community programs

Your support fuels bold artistry on our stages, expands training and education for students of all ages, and ensures dance remains accessible through free and low-cost community initiatives, so more people can experience the transformative power of dance.



Joffrey Company Artists Tenley Connors and Guillem Cabrera Espinach. Photo by Carolyn McCabe.

MAKE A GIFT TODAY
[CART.JOFFREY.ORG/DONATE/Q/EOFY](https://cart.joffrey.org/donate/q/eofy)

MAKE YOUR GIFT BY JUNE 30,
join the Make It Better Foundation
Matching Gift Challenge, and help
the Joffrey close the season strong
while doubling your impact.

CORPORATE DONOR LISTING

The Joffrey Ballet would like to extend thanks to those who provide us with funding that ensures quality and engaging experiences for a variety of audiences. The following is a list of those who made contributions between April 23, 2025 through April 23, 2026. Although space does not permit us to list all of our friends, we are grateful for the support from each and every one of our loyal donors.

\$100,000–\$499,999



\$50,000–\$99,999



In Memory of Richard H. Driehaus



\$25,000–\$49,999



\$10,000–\$24,999

Accenture
Boston Consulting Group
Capital Group Companies
Ernst & Young LLP
Hoffmann Family of Companies
Mayer Brown LLP
Northern Trust
Peoples Gas Community Fund
PNC Foundation
R1 RCM
Skadden, Arps, Slate, Meagher & Flom LLP
TRIAD Capital Management
Winston & Strawn, LLP
WTTW WFMT

\$5,000–\$9,999

JPMorgan Chase
Museum of Contemporary Art
Oberweis Dairy
Sidley Austin LLP
SPACE 519
Tutu School Franchises
United States Artists

\$2,500–\$4,999

Anonymous
Chirp Design, Inc.
CNA Financial Corporation
Hinshaw & Culbertson LLP
Wagner Lane Productions
Young Presidents' Organization

\$1,000–\$2,499

Plante Moran
The Lebermuth Company, Inc.
Sahara Enterprises, Inc. Fund at
The Chicago Community Foundation

\$500–\$999

The Arts Club Of Chicago
The Fortnightly of Chicago
Goodman Law Group | Chicago
The Silverman Group, Inc.

MATCHING GIFTS

Abbott Fund
Abbvie
ADP — Matching Gift Program
American Family Insurance Co.
Archer Daniels Midland Company
Assured Guaranty
Baird
BP Matching Funds Programs
Chubb Charitable Foundation
CME Group
Coca-Cola Refreshments
Constellation
CVS Caremark
Franklin Templeton
Google
Inasmuch Foundation
ITW
LinkedIn
Lockton Companies, LLC
Microsoft Corporation
Morningstar, Inc.
Munich Re America Services, Inc
PayPal Giving Fund
Pinterest
Raytheon Technologies
S&P Global Foundation
The Saints
Sentry Insurance Foundation, Inc.
Takeda Pharmaceuticals
North America, Inc.
TRIAD Capital Management

IN-KIND SUPPORT

The Joffrey Ballet is grateful for the in-kind support provided by:

Mary Jo and Doug Basler
Marc DeMoss
Diana E. Harris
Anne L. Kaplan
Margaret Scheyer
Penelope Steiner

Additional thanks to Mary Jo and Doug Basler for providing special accommodations for Guest Artists

\$100,000–\$499,999

ATHLETICO
PHYSICAL THERAPY



JEWELL
EVENTS · CATERING

Leveraged by Greg Jenkins

SIDLEY

*Leveraged by Prof. and
Mrs. Ronald J. and Julie O. Allen*

\$50,000–\$99,999

CRAIN'S CHICAGO BUSINESS

Leveraged by Jim Kirk



Catering

Leveraged by Ted Grady and Ross Slotten

**LATHAM &
WATKINS** LLP

Leveraged by Mary Rose Alexander

\$25,000–\$49,999

Big Foot Media

J&L Catering

Leveraged by Ted Grady and Ross Slotten

Masuda, Funai, Eifert & Mitchell, Ltd.

Ogletree, Deakins, Nash, Smoak & Stewart, P.C.

\$10,000–\$24,999

HMR Designs

Mayer Brown LLP

U.S. Bank Foundation

Winston & Strawn, LLP

\$2,500–\$9,999

Chirp Design, Inc.

GOVERNMENT SUPPORT

The Joffrey Ballet is grateful for general operating support from the Illinois Arts Council, a CityArts grant from the City of Chicago Department of Cultural Affairs and Special Events, and a Tourism Grant from the Illinois Department of Commerce and Economic Opportunity.



INDIVIDUAL AND FOUNDATION DONOR LISTING

The Joffrey Ballet would like to extend thanks to those who provide us with funding that ensures quality and engaging experiences for a variety of audiences. The following is a list of those who made contributions between April 23, 2025 through April 23, 2026. Although space does not permit us to list all of our friends, we are grateful for the support from each and every one of our loyal donors.

\$1,000,000+

Searle Consultants Account at
The Chicago Community Trust

\$500,000–\$999,999

Anne L. Kaplan
Margot and Josef Lakonishok

\$100,000–\$499,999

Anonymous
Abbott Fund
Alphawood Foundation Chicago
Mary Jo and Doug Basler
Make It Better Foundation, Nicholas and Susan Blankenbaker Noyes in memory of Clara Rideout Noyes and her love of ballet.
The Brinson Foundation
Sandy and Roger Deromedi
Daniel and Pamella DeVos Foundation
Estate of Susan T. Strauss
Lorna Ferguson and Terry Clark
The Florian Fund
The Julius N. Frankel Foundation
Paul Galvin Memorial Foundation Trust
Ethel and William† Gofen
Lindy and Mike Keiser
Lynda Sue Lane, MD
Sonja† and Conrad Fischer
Jane Ellen Murray Foundation
Negaunee Foundation
Alexandra C. Nichols
Sage Foundation

The Shubert Foundation
Denise Littlefield Sobel
Robert and Penelope Steiner Family Foundation
Dr. and Mrs. Arnold Tatar
Mr. and Mrs. Joel V. Williamson
Zell Family Foundation

\$50,000–\$99,999

Edward B. Beam, Jr. in Loving Memory of John Palatinus and Jack Alexander
Kimberly Bluhm and Neil Bluhm
Pamela Crutchfield
Wilson Garling Foundation
Kenneth C. Griffin
Charlie Kaplan
Laura Kaplan and Michael Kaplan
Beth Karmin and Kenneth Karmin
Kiphart Family Foundation
Liz and Eric Lefkofsky
The John D. and Catherine T. MacArthur Foundation
The Elizabeth Morse Charitable Trust
Holly Palmer Foundation
Mr. and Mrs. John Patience
Polk Bros Foundation
Pritzker Traubert Foundation
Schaible-Seidlitz Foundation
Courtney C. Shea
Rita Spitz and David Blears
Steinmetz Foundation
Jeanette Stevens
Mr. and Mrs. Ronald V. Waters III
Audrey L. Weaver

\$25,000–\$49,999

Anonymous (3)
Annie and Kristopher Atzeff
Marlene Breslow-Blitstein and Berle Blitstein
Bluhm Family Foundation
Roderick Branch
Mr.† and Mrs. Dean L. Buntrock
Greg Cameron and Greg Thompson

Marion A. Cameron-Gray and J. Douglas Gray
Bruce Sagan† and Bette Cerf Hill
Paul Chasnoff and Joe Hopper
Chicago Free For All Fund at The Chicago Community Trust
Rebecca Coke and Chris Beukenkamp
Crown Family Philanthropies
Nancy Crown and A. Crown
Ann M. Drake
Patti S. Eylar and Charles R. Gardner
Jana French and Peter Gotsch
Lloyd A. Fry Foundation
Christine Gay and Cyrille Blum
Harris Family Foundation
Jessica Jecmen and Dave Morris
Nancy Koltun
Julie and Guy Lakonishok
Michael and Jennifer Larsen
Gary Metzner and Scott Johnson
Sylvia Neil and Daniel Fischel
D. Elizabeth Price
Carol Prins and John Hart
Jeffrey C. Rubenstein
Susan M. Ruder
Shirley and Patrick Ryan
Cari and Michael J. Sacks
Eric C. Schieber, MD
Bill and Orli† Staley
Marjorie Staples
Liz Stiffel
Pamela and Russ Strobel
The Chicago Community Foundation
Mr. and Mrs. Stuart Townsend
The Trachtenberg Family Charitable Fund
Richard and Diane Weinberg
Pamela Phillips Weston and Roger L. Weston
Miles White
Richard Yulman

\$10,000–\$24,999

Anonymous
Ted Acosta and Marc Cibrario

Prof. and Mrs. Ronald J. and Julie O. Allen
Marilyn Archer and Jack Eby
Luann and David Blowers
Liz Boshardy Memorial Fund
Cynthia Bridges
Mrs. Joyce Chelberg
Kyoko and James Crawford
Elliott Crigger
Jon and Eleanor DeMoss
Marc DeMoss
Mr. and Mrs. Adam DeWitt
Dr. Scholl Foundation
Driehaus Museum
Lois Eisen and Stephen Eisen
Former Mayor and Ambassador to Japan Rahm Emanuel and Amy Rule
Jo Ferguson and Nick Grossi
Marilyn Fields and Larry Fields
Jamie-Clare Flaherty
Nancy Follis
Virginia and Peter Foreman
Jo Lynn Haley and Timothy French
Jennifer Gray
Dedrea Gray and Paul Gray
Karen Gray-Krehbiel and John Krehbiel, Jr.
Joan M. Hall
John R. Halligan Charitable Fund
The Irving Harris Foundation
Dr.† and Mrs. Alan G. Harris
Harris Family Foundation
Sandi and Barry Hartstein
Janet W. Helman
Elizabeth Higashi
Richard S. Holson III
Lauren Huefner and Eric Neveux
Holly Hunt
Glenn Ihrig And Kathy Ihrig
Lashana Jackson and Faheem Majeed
Krystyna Kiel and Alexander Templeton
Klaff Family Foundation
Kovler Family Foundation
Margaret Kuhajek and Eugene Kuhajek
Mr. and Mrs. Zachary D. Lazar, Jr.
Alison Cisek and Paul Legac
Jay Byron Leibovitz in loving memory of Eric B. Eatherly
Ms. Linda Levey
Luminarts Cultural Foundation
Rachel and Aaron Martell

James D. McDonough
Coco B. Meers and Ethan Meers
Richard and Martha Melman Foundation
Jess and Amanda Merten
Dr. Elaine Moor
Robert and Isabelle Bass Foundation, Inc.
Susan G. Oleari
Sharon Olson and Fred Fleischbein
Abby McCormick O’Neil and D. Carroll Joynes
Mary Jo Potts and Jim Selsor
Bonnie Price
The Pucker Family
Stephen Reiss and Rena Hozore Reiss
Jerome Robbins Foundation and Trust
Carey Shea Roberts
Elva Rubio
Joan Rubschlager and Paul Rubschlager
Sara and Axel Schupf
Liz Sharp
Louis and Nellie Sieg Fund
Mr. and Mrs. Alejandro Silva
Melissa de Abreu e Silva and Ildefonso Alvim de A Silva
Jennifer Zobair and Chuck Smith
Peter and Deborah Smith
Mr. Edward B. Smith, Jr.
Jennifer Steans and James Kastenholz
Robin Steans
Lisa and Daniel Stein
Nancy and Ira Sussman
Peggy Swartzchild
Hilary Weinstein
Diane Ziering and Michael Ziering

\$5,000–\$9,999

Anonymous (2)
Michael Amiet and Emily Strobel Amiet
Janet and Steven Anixter
Mary and Lewis Flint
Anna Assenmacher
Susan Baird and Stephen Baird
Baskin Family Foundation/Judy Wise
Carolyn A. Blessing
Barbara Bluhm-Kaul and Donald Kaul
Paula Borg and Tom Stemwedel
Halie Braden
Anthony Bruck
Katharine Burns and Nicholas Burjek
Rachel M. Cannon
James D. Drury Trust

Deborah and Cody Engle
Mr. and Mrs. William Farley
Joseph and Bessie Feinberg Foundation
Kristen Fondriest
Anne Forman and Randy Forman
Arthur L. Frank
Mimi and Bud Frankel
Jennifer Fraser and Matthew Fraser
Philip Friedmann
Laura Front and Marshall Front
Mary and Lionel Go
Bruce A. Gober, M.D.
Michelle Goodman and Larry J. Goodman, MD
Martin John Gorbien, MD
Mary L. Gray
Madeleine Grynstejn and Tom Shapiro
Stacie R Hartman
Fay Hartog-Levin
Jerri and David Hoffmann
Joanna Hwu
Marsha Kamen
Jean Kaplan
Christine Karger and Richard Karger
Rosemary King
Robert Kohl and Clark Pellett
Susan Koltun and Thomas Koltun
Matthew Kortiz
Lisette Cortes Lade and David Lade
Gloria Lehr
Janet Leopold
Phil Lumpkin
Jessica and Torjus Lundevall
Jessie and Douglas MacDonald
Jodi Block and Barry Malkin
Joan and David Malliband
Sandra Mandel and Alan Pollak
Mazza Foundation
Ms. Karen K. Migaldi and Mr. Scott F. Migaldi
Barbara and Jonathan Moss Family Foundation
Drs. Marsha and Robert Mrtek
Linda Curtis O’Bannon MD
Lee and Sharon Oberlander
Mary Ellen Pavone, MD and Christopher Novak
Michael Payette
Karen Peters and Charles Frank
Carol Glass Pollock
Marcie Lape and Andy Raia

† Deceased

Barbara E. Reed
Hallie Blanchard Rehwaldt and
Thomas Rehwaldt
Michael and Terri Reyes
Tricia and Mark Rothschild
Sarah O. Schrup
Heidi Schultz
Barbara Landis-Seid and Barre Seid
Elizabeth Shaver
Sarah Shu
Caryn Skurnick and Gerold Skurnick
Edwin and Richard Stebbins
Cheryl Tama Oblander and
Scott Oblander
Nathan Tannenbaum Foundation Inc.
Lauren D.W. Tatar and Scott Borstein
Bridget Thomas and Gerry Barad
Virginia Tobiasian
Mr. and Mrs. Jason J. Tyler
Heather and Mark Uicker
Cynthia Van Osdol and John B. Sandwick
Marilyn F. Vitale and David Vitale
Chrissie and Joe Walker
Leslie and Stephen Warner
Dia Weil
Magnes Welsh
Ashley Wheeler and Brian Johnson

\$2,500–\$4,999

Anonymous (4)
Dora Aalbrechtse and R. John Aalbrechtse
Mr. and Mrs. William Adams IV
Celia Althage
Patty Perkins Andringa
Melissa Lane Anton
Maggie Baczkowski
Ellie Bane
Sally and Bruce Bauer
Mr. and Mrs. Francis Beidler III
Shaun Block and Andrew Block
Phoebe Boelter and Fred Boelter
Ms. Evelyn Bosenberg
Leslie Bradberry
In Memory of John and Marilyn Brazzale
Sean Breedlove
Sophia Bross
Carlyle and Jean Cameron
Suzanne Cameron and
Stephen Cameron
Adela Cepeda
Jenelle and Steve Chalmers

Mrs. Erin C. Court and
Mr. Stephen Court
Patricia O’Neill Cox
Nicole Marie Davis
Mike DelBene
Amina Dickerson and Julian Roberts
Shawn M. Donnelley and
Christopher M. Kelly
Geoffrey A Flick
Bethany Florek
Kim Folta
Ellie Forman
Judith Freeman
The Friedman Family Foundation
Greg and Christine Gallagher
Suzanne Gerhold
John Mark and Alexis Giragosian
Darcy Goldfarb, MD
Sue-Gray Goller
Alanna Gordon and Robert Gordon
Anthony† and Susan Grosch
Alexis Gross
Sandra Guthman and Jack Guthman
Jo Haley
Kathleen and Mark Hechinger
The Heestand Foundation
Kathryn and Patrick Hennessey
Leigh Ann Herman and Michael Herman
Dr. Dominika Hertsberg
Sarai Hoffman and Stephen Pratt
Julie Holland
Jon Holman
Marci and Ronald Holzer
Lauren Huefner
Mary Humenansky and Paul Humenansky
Sandy Ihm and Kenneth Belcher
Melinda and Lucien Lagrange
Nancy and Frank Karger
Jeffrey Kerr and James Condon
Wendy Kilcollin and T. Eric Kilcollin
Roberta Johnson Killeen and
Timothy Killeen
Farissa Knox
Laura Kofoid
Erica and Frank Kuhlmann
Katherine Lau
Wende and Jim Lawson
Dania and Patrick Leemputte
Jacqueline Lentz
Anne and Alan† Lerner
Deborah Levinson
Mia Levy

Susan Lichtenstein and John Rokacz
Hilary Loretta
Susan Lucas and Stuart Lucas
Elizabeth Marcus and Ira Belcove
Mr. and Mrs. Sean and Heather Martin
Shari and Bill Massey
Nichelle and Willie Mayberry
Edyta Mazza and James Mazza
Helen Hall Melchior
John R. Menninger
Meta Berger
Sally Metzler and George Dunea
Julie Miles
Rosemary Milew and Daniel Pilch
Mrs. Jennifer Minkow
Barbara Moser and David Moser
Therese Obringer
Julian Oettinger
Marjory Oliker
Heling Olson
Donna Marie Pawl-Smith
Sheryl Perlman and Daniel Perlman
Lorna and Ellard Pfaelzer
Rheva Phillips
Joe and Molly Piech
Cindy Pinsky
Ibby Pinsky and Milton Pinsky
Victoria Poindexter and
Joseph P. Gaynor III
Wesley Pytlowany
Jill Raizin and Lou Raizin
Constance A. Rajala
Emily Rubenstein and Angel Rivera
Barbara Atkins Ruhman
Judith and Michael Sawyier
Susan Scanlon
Margaret and Eric Scheyer
Sara Schumann and Steven Schumann
Mrs. Illeane Schwartz
Veronica Siegel
Craig Sirls
Alyssa Skekloff
Marilyn Slattery
Maria and William D. Smithburg
Olga Stambler
Shirley Stanley and Paul Stanley
Becca and Eric Stone
Carol Stone
Jill Svoboda and John Svoboda
Lindsay and Anthony Tako
Jaclyn Tholl Tolinski and Ross Tolinski
Adrienne and Edward Traisman

Melissa and David Trandel
Dana Shepard Treister and
Dr. Michael Roy Treister
David J. Varnerin
Todd and Cari Viereg
Erica Volk
Genevieve Weeks and Andrew Weeks
Albert Weiss
Olga Weiss and Dr. George Honig
Susan L. Welsh
Diana and Stuart Widman
Amy and Chad Williams
Drs. Joan and Russ Zajtchuk
Leslie Zentner
William Ziemann
Julie and Daniel Zuckerman

\$1,500–\$2,499

Anonymous (4)
Greg Albiero and Mark Zampardo
The Evelyn Alter Family Fund at
The Chicago Community Foundation
Jacqueline Avitia-Guzman
Kenneth and Laura Berk
Heiji and Brian Black
D. Jeffrey† and Joan H. Blumenthal
Whitney Brady
Anne Brody and Michael Brody
J Kamala Buckner
Sally Cameron and Douglas Cameron
Jillian Cole
Mrs. John C. Colman
Mark Cozzi and James Goeke
Janet Cummings and R. Cummings
Terri and Alfred D’Ancona
Susan Duman
Andrew Fay
Jackie Fischel
Ronald Foreman
Nancy Giampietro
Sharon Glickman and Gary Wiesman
Ingrid Gould
Maureen Guon
Olivia Hagerty
Andre Hansford
Betty and Ed Harris
Diana E. Harris
Leigh Ann Herman
Courtney and Sebastian Hoffmann
Julie Hoffmann
Megan Hoffmann

Amy Joffe
Dr. Maryl R. Johnson
Sherry and Barry Kaplan
Lauren Keane
Gloria Kearney and Dan Kearney
Ms. Donna M. LaPietra and
Mr. William Kurtis
Travis Larson
Felicia and Ronald Levin
John Lewis
Mary Lu Linnane
Mr. and Mrs. Barry Litwin
Cori Martindale
Blythe McGarvie and Mark McGarvie
Monica McGurk
Adrienne Meisel and Rand Sparling
Irene Michaels and Arny Granat
Prof. Keith and Anne Moffat
Catherine Moore
Sarah Moore and David Moore
Amy Morton
Danijela Neckrysh and Sergey Neckrysh
Stephanie Nelson
Mary Jane O’Connor
Jennifer Ohl
Matt Olaveson
My name is fine
Victoria Parrott
Mike Pierce
Philip Pierce and Anthony Schreiber
Eunice Valdivia
Cindy Raymond
Alan Ronson
Patricia Schmalzl and William Schmalzl
Terry A. Schwartz
Lois Scott and David May
Rachel Seltzer
Hiren Shah
Marcey Siegel and Kenneth Siegel
Dr. Timothy Gallagher and
Mr. Andrew Sokol
Patricia Sternberg
Lonnie Stewart
Deborah Taggart
Andrea and Mark Taylor
Kay Tuber and Craig Tuber
Steven Tumen
Daniel Voelker
Shala Wagh
Annie Wallis and Tom Whitehead
Peter Wasik

Edward Weil
I.B. and Thomas Weil
Roy Wesley
Ms. Helen L. Dunbeck and
Dr. John Zimmermann

\$1,000–\$1,499

Anonymous (4)
Janet Alberti and Fred Schneider
Mollie Alexander
Kristine Anderson and Tom Coonan
Mr. and Mrs. Robert M. Arensman
Mr. and Mrs. Brian W. Babcock, Sr.
Rachel Bartunek and Jeremy Bartunek
Alicia Bassuk
Catharine Bell
Barbara Bermudez
Robyn Bowland
Dwayne Brice
Melanie Brown
Axel Brunger and Tom Burke
Ally and Suzette Bulley
Susan Burman
Bonnie Bush and John Peart
Maureen Byron and Scott Byron
Jaya Canaan
Julius Carter
Ofelia Casillas
Rowland Chang
Emma Crossman
Michael Crowley and Danny Miller
Carol Cudd and Bob Cudd
Harris Associates
Catherine Danz and Robert Schildgen
Leslie A. Delany
M. J. Demetras
Frank and Faith Dusek
Wendy Eager
Christopher Esbrook
Facility Foundation
Kelly Finzer
Krystina Fisher
Aura de la Fuente
Adrian Fulea
Patricia Gentry
Patricia and Michael Gillian
Katie Gleason
Linda Conviser Glick
Walter and Karla Goldschmidt
Foundation

† Deceased

Good Deeds Fund at The Chicago Community Foundation	Kathy and James Norr	Sandra Bass
Colette Gordon and Gerald Gordon	Mr. Jonathan F. Orser	Susan Belgrad and Donald Belgrad
Delta Greene	William and Karen Page	Martha Bell
Amy Greenebaum and Bob Greenebaum	Corissa Pennow	Leigh and Henry Bienen
Beverly Grossman	Jean Perkins	Alison Blaser
Suzanne Hagen and Christopher Hagen	Golnar Phillips and Joseph Phillips	Jeanne Brett
Tonja Hall	Rhoda Pierce	Alison Brown
Elisa D Harris	Barbara Psimoulis and Sam Psimoulis	Jennifer Caignon
Ross and Andrea Heim	Norman X. Raidl	Janna Caldarelli and David Caldarelli
Janice L. Honigberg and John A. Hedges	Brooke Reotutar	Ellen Carnahan and Bill Daniels
Maureen Huefner	Laura Ferrell and Grant Riedesel	Danny Carroll
Leah Israel	Rebecca Riley	Geetaben Chaudhari
Mary Ittelson	Trisha Rooney	Kristine Cherek
Elaine Jaharis and Steven Jaharis	Alan Rottman	Nina Colby
Eric Janssen	Joseph Rubinelli	Taylor Cowan
Erin Sharkey	Carrie and Mark Scharbo	Magdalena Czerniak
M.J. Jiaras	David Schulz	April Daly and Miguel Blanco
George Jones	Karen Segal and Christopher Segal	Dana Iverson
George Jurkowich	Cynthia Shewan	Janet Dauparas and Tomas Palubinskas
Donna Kamuda	Alexander Smith	Mr Kevin Demaret and Mrs Carolyn Demaret
Myrna W. Kaplan	Brian Smith and Geyer Morford	Judith Desenis and E. Scott Peterson
The Kellcie Fund	Janet Carl Smith and Mel Smith	Thomas Dunn
John Kennedy and Emily Hamre	Sara Crown Star and James Star	Kyle Easter
Drs. Kristi L. Kirschner and Raymond H. Curry	Salme Steinberg and Michael Steinberg	Helen Elkiss
Emily Kos	Stacy Straub	Marcy Fortnow and Lance Fortnow
Jennifer Krejci	Carole Stone and Arthur Susman	Penny Freund and John Freund
John C and Carol Anderson Kunze	Sandra Sweet and Mira Frohnmayer	Phyllis Funkenbusch
Kyle Lattner and Kate Lattner	Dr. Mark Majkowski and Ms. Kathleen Swien	Donna and Glenn Gabanski
William Leakakos	Dr. Audrey Tatar and Dr. Michael Bresler	Linda Garbarino
Elsie Loeb and Henry Loeb	Claudia Temple	Mary Garzino and Fred Garzino
Wayne Luce	Lauren Tom and Curt Kaplan	Medora Geary
The MacDougal Family Foundation	Robert and Etti Van Etten	Connie Gerber Valerie Gerber
Glenna Maki	Albert Walavich	Helyn Goldenberg and Michael Alper
Steven Mayer and Carole Schecter	Rosemarie Waleska	Ken Goodson
Kathleen and Gerard Maynard	Abigail Wasserman and Adam Wasserman	Amy and Michael Gordon
Kevin McGirr	David and Pamela Waud	Nancy Gottlieb Bauer
Chloe Mendel Corgan	Tina Weil and Peter Weil	Ginger Griffin
Lydia Mitchell	Tom Wood	Stephanie Grinage and Richard Grinage
Jen Moeller	Stephanie Yancey	Ada Mary Gugenheim and Jon Will
Robert and Lois Moeller	Thomas Yoder	Richard Higginbotham
Steven Morris	Scott Yonover	Hannah Higgins and Joseph Reinstein
David Moscow	Alice and Herb Zarov	Krista and Douglas Hogarth
Ann Nash and Tom Nash		Rose Houston
Maurine Neiberg and Robert Sloan		Cynthia Hunt and Philip Rudolph
Jane Nicholl Sahlins		Tamara Jackson
Jamin and Phoebe Nixon		Nancy Jacobs
Cynthia Noble		Gordon M Johnson
		Susan and Jerome Kahn
		Karen Kaplan and Matthew Kaplan
		Karen Pierce

\$500–\$999

Anonymous (3)
Elizabeth Alexander and Todd Alexander
Ken Anderson
Elizabeth Balthrop
Ellen Baras

Cynthia Kelly
Debra Kerr and Steven Thompson
Margaret Kittle-Kamp and
Thomas Kittle-Kamp
Dennis and Kathleen Klaeser
Ms. Sue Klein and Mr. William Klein
Emily and Christopher Knight
Peter Kupferberg
Faith Lee and Raymond Lee
Michael Leppen
Dr. Andrew and Ms. Daria Lewicky
Dominique Leonardi and Krista Linn
Peter Litton
Elaine Liu
Terese Lomasney
Scott McCausland
Tracy McCormick
Amy McJoynt and Kevin McJoynt
Patricia Mehler and Raymond Mehler
Julianne Migely
Molly Miner
Beverly Mook and Wallace Mook
Brian Morgan
Patricia Morrow
Alejandra Moyano
David Muschler
Christina Nelson and Leonard Nelson
Elaine Newquist
Jean McLaren and John Nitschke
Tony and Andy Nocchiero
John Nordgren
Angie Ostrowski
Lynn Pearl and Melvin Pearl
Craig Peterson
Kathleen Renken and Henry Renken
Boyd Rice
Thomas Roberts
Matilda Rose (and her family)
Dori Rothschild
Camille Kearns Rudy
Peggy Ruff
Sergey Savin
Onnie and Steven Scheyer
Molly Schirf and Brian Schirf
Rosalba Schmidt
Susan Schwartz
Victoria Scott
Mary Shea
Kate Shepherd
Elisa Shlofrock-Zusman
Kelsey Siman

Raquel Smith
Nancy Stainback
Tammy and Eric Steele
Jacqueline Stewart
Megan Susko
Robin Swartzman
Noren Ungaretti
Jeanette Van Nice and Peter Van Nice
Erin Vanden Brook
Anne Veague
Robert Veasey
John Vinci
Abbey Wallach
Ann M Warren
Jason Warth
Karen and Richard Weiland
LaDonna Wicklund and Gary Wicklund
Dora Winchester
Linda Woloshin
Jane Wright
Marcie Wright
Lauri and Bruce Zessar

\$300–\$499

Anonymous
Richard J Abram and Paul Chandler
Mr. and Mrs. James M. Amend
Wendy Anker
Susan Arne Schnell
Marcia Ashton and Rick Ashton
Todd Baisch and Alan Woodard
Priscilla Barlow
Andrea Benn
Irene Berkey
Brad Blumenthal
Constance Bonbrest
Sheila Bosron and William Bosron
Jared Bottorff
Andrea Brands
Dominic Cadore
Susan Canmann and Michael Canmann
Carrie Carlson and David Carlson
Karson Carpenter
Olga Chuquimia and Ruben Chuquimia
Jeannine Cleary
Tom and Bette Cogan
James Colello
Mandy DeForest
Mallory DeHaven
Marcia Dillon and Michael Dillon
Paula Dillon

Elizabeth Donnelly
Kathryn Engelhardt
Erika Erich
Lisa Fingerhut Carlton
Sally Fletcher
Mary Ann Flynn
Stephen Foster
Susan Freehling and Paul Freehling
Robert and Claire Gadbois
Christine Geiger
Patricia Gerbie
Alyssa Glass
Susan Goldman and James Pellegrino
Rachel Gordezky
Deborah Gubin
Marjorie Habermann
Michael Halberstam and Jack Segal
Emmy Hensley
Donald Hermann and Jonathan Janott
Debra Hinze
Mary Ann Hoey
Sharon Hoge
Qi Holtzman and Steven Holtzman
Kathleen Hosty
Toi Houston
Kenneth Hunt
Katie Jakola
Andrea James
Patrick Jasper
Laura Jenkins and John Corcoran
Jill S Johnston
Fern Josephs
Marissa Kalman and Gregg Kalman
Mr. and Mrs. William O. Kasten
Krista D. Kauper
Anna Kealy
Helen Kim
Agnieszka Klus
Mr. and Mrs. Konstanty E. Krylow
Lorraine Kulpa
James Clark and Christina Labate
Derek and Sarah Ladgenski
Gia LaGrippe
Stephen Lahaie
Janet Lang
Stephen Lans
Mary LaQua
Sharon Lear and William Lear
Veronica Levine and Barry Levine
Krista Linn
Burton and Nancy Litwin

Ann Logue and Rik Lantz
Ericka Lopez
Mike R Magliane
Sandra Mangurian
Doug Masters
Fiona McCarthy
Suzanne Miller and Lee Miller
Dr. Celeste D. Kaliski and
Dr. David D. Morimoto
Carol Mullins and Steve Mullins
Regina Murphy and Mark Etzel
James R. Nadder
Mary Nasenbenny
Rita Novak
Elizabeth Nye
Candus Olson
Patricia O'Neal and John O'Neal
Mr. and Mrs. John R. Pacholick
Katherine Patch and Jason Patch
Emily and W. Paul Perrine
John J. W. Plampin
Andrew and Judy L. Porte

Carol and Robert Rasmus
Ilene Reinitz
Mark Roeser
Leslie Saunders
Joanne Schell and Frank Schell
Maire Schirf
Cynthia Schwegman and
Stephen Schwegman
Paola Sebastianelli
Timothy C. Sherck
Andrew Shi
Avery Shippam
Diana and Robert Simon
Paula and Chad Smith
Joan Solbeck
Steven Soria
Joanna Stasiek
Kim Stevenson and Jeffrey Stevenson
Susie Sultan and John Sultan
Heidi Swiss and William Swiss
Roberta Taylor
Kenneth East and Timothy Thurlow

Betsy Tolstedt
Peter Tortorello
Jennifer Tscherney
Marlene Van Skike
Mollie VanderLaan Priority Power
Sarah Venuti Yates
Kirsten Vogeley and William Winschief
Mr. and Mrs. John R. Walter
Matilda Wilhoite
Eileen Wolf
Patrice Wooldridge and
Patrick Wooldridge
Roger Chang and Emily Yang

TRIBUTE GIFTS

The Joffrey Ballet would like to extend thanks to those who provide us with funding that ensures quality and engaging experiences for a variety of audiences. The following is a list of those who made contributions between April 23, 2025 through April 23, 2026. Although space does not permit us to list all of our friends, we are grateful for the support from each and every one of our loyal donors.

IN HONOR OF

Academy Faculty

From Elizabeth Marcus and Ira Belcove

Emily Arch

From Terese Lomasney

Melissa Babcock

From Leslie A. Delany, Linda Conviser Glick

Mary Jo Basler

From Roderick Branch, Janet Oppenheimer

Halie Braden

From Elizabeth Donnelly

Greg Cameron

From Mrs. Marilyn Fields and Mr. Larry Fields, Linda Conviser Glick, Debra Kerr and Steven Thompson, Drs. Kristi L. Kirschner and Raymond Curry, Jennifer Zobair and Chuck Smith, Mrs. Jill Svoboda and Mr. John Svoboda, Pamela Phillips Weston and Roger L. Weston

Cody Chen

From Lisa Fingerhut Carlton

Ellen Distelheim

From Carol Stone

Julia & Matt Doherty

From William & Karen Page

Fred Eychaner

From Mr. and Mrs. Paul Gray, Dr. and Mrs. Alan G. Harris, Bruce Sagan+ and Bette Cerf Hill, John Vinci, Roy Wesley

Patti Eylar and Charles Garnder

From Mollie Alexander, Mr. Kevin McGirr

Dana Hokin Garvey

From Sophia Bross

Sarah Geocariss

From Priscilla Barlow

Sue-Gray Goller

From Linda Conviser Glick

Andy Hartstein

From Susan and Jerome Kahn

Sandi Hartstein

From Anonymous, Linda Conviser Glick

Joanna Hwu

From John Ambrose

Marsha Kamen

From Ms. Camille Rudy and Mr. Robert Rudy

Anne L Kaplan

From Ms. Janet Alberti and Mr. Fred Schneider, Maggie Baczkowski, Mrs. Susan Belgrad and Mr. Donald A. Belgrad, Heiji and Brian Black, Bluhm Family Foundation, Ms. Barbara Bluhm-Kaul and Mr. Donald Kaul, Mrs. Susan Burman, Mrs. Maureen K. Byron and Mr. Scott L. Byron, Greg Cameron and Greg Thompson, Carol and Bob Cudd, Harris Associates, Shawn M. Donnelley and Christopher M. Kelly, Mrs. Marilyn Fields and Mr. Larry Fields, Ronald Foreman, Mr. Philip Friedmann, Aura de la Fuente, Adrian Fulea, Helyn Goldenberg and Michael Alper, Mr. and Mrs. Paul Gray, Karen Gray-Krehbiel and John Krehbiel, Jr., Amy and Bob Greenebaum, King and Caryn Harris, Dr. and Mrs. Alan G. Harris, Fay Hartog-Levin, Julie Hoffmann, Cynthia Hunt and Philip Rudolph, Ms. Elaine Sun and Mr. Charlie Kaplan, Ms. Jean Kaplan, Mrs. Karen Kaplan and Mr. Matthew Kaplan, Mr. and Mrs. Michael Kaplan, Mrs. Christine Karger and Mr. Richard Karger, Nancy and Frank Karger, Mrs. Beth Karmin and Mr. Kenneth Karmin, Mr. and Mrs. Zachary D. Lazar, Jr., William Leakakos, Mrs. Janet Leopold, Anne and Alan[†] Lerner, Felicia and Ronald Levin, Henry Loeb, Ms. Jessica K. Lundevall and Mr. Torjus Lundevall, Prof. Keith and Anne Moffat, Museum of Contemporary Art, Susan G. Oleari, Rhoda Pierce, Trisha Rooney, Bruce Sagan+ and Bette Cerf Hill, Mrs. Cheryl Seder and Mr. John Seder, Liz Sharp, Mrs. Caryn Skurnick and Mr. Gerold Skurnick, Mr. Brian G. Smith and Mr. Geyer Morford, Jennifer Steans and James Kastenholz, Robin M. Steans, Ms. Susie Sultan and Mr. John Sultan, Kay and Craig Tuber, Steven Tumen, Edward Weil, I.B. and Thomas Weil, Ashley Wheeler and Brian Johnson

Jim McDonough

From Therese Obringer

Jacquelyn Parker

From J Kamala Buckner

Matilda Rose

From Bradley Rose

Liz Sharp

From Barbara Bermudez, Connie and Mark Gerber, Linda Conviser Glick, Wende and Jim Lawson

Courtney Shea

From Ms. Elaine P. Jaharis and Dr. Steven M. Jaharis, Lois Scott and David May

Rita Spitz

From Anonymous, Tracy McCormick

Liz Stiffel

From Barbara Bermudez, Frank and Joanne Schell

Lauren Tatar

From Lauri and Bruce Zessar

Magnes Welsh

From Deborah and Cody Engle, Jen Moeller

Ashley Wheeler

From Ms. Shirley Stanley and Dr. Paul Stanley, Pamela Phillips Weston and Roger L. Weston

IN MEMORY OF

Anne Bagan

From Alyssa Glass

John & Marilyn Brazzale

From Mr. John P. Brazzale

Carolyn Jean Conant

From Ms. Marci Holzer and Mr. Ronald Holzer

Richard H. Driehaus

From Anonymous

Maureen Dwyer Smith

From Mr.† and Mrs. Brian W. Babcock, Sr., Mary Jo and Doug Basler, Mr. and Mrs. Francis Beidler III, Allen and Suzette Bulley, Greg Cameron and Greg Thompson, Mr. and Mrs. William Farley, Ms. Medora Bross Geary, Ms. Sharon K. Hoge, Ms. Marci Holzer and Mr. Ronald Holzer, ITW, Anne L. Kaplan, Brian Morgan, Northern Trust, Shirley and Patrick Ryan, Jennifer Zobair and Chuck Smith, Peter and Deborah Smith, Mr. Edward B. Smith Jr., Paula and Chad Smith, Lisbeth Stiffel, Pamela and Russ Strobel, Jeanette Van Nice, David and Pamela Waud

Eric B. Eatherly

From Nancy Follis, Jay Byron Leibovitz

Katherine "Katie" Flynn

From Mary Ann Flynn

Leonard Goldstein

From Darcy Goldfarb, MD

Elizabeth Hankey

From Anne Forman

Judi Jecmen

From Jessica Jecmen and David Morris

Burt Kaplan

From Ms. Jean Kaplan

Michael Miner

From Molly Miner

Dianne M Nishimura

From Joanna Stasiek

Bruce Sagan

From Greg Cameron and Greg Thompson, Patti S. Eylar and Charles R. Gardner, Joan M. Hall, Gordon M. Johnson, Heling Olson, Jane Nicholl Sahlins, Andrew Shi

Irene Stoesser

From Peggy Ruff

Jim Swartzchild

From Nancy and Frank Karger

Robert Welsh

From Susan L. Welsh

Carey Rose Winski

*From The Evelyn Alter Family Fund at
The Chicago Community Foundation*

Joseph Michael Zinsky

From Ms. Linda Levey

JOFFREY ★ BALLET
CHICAGO



WITH HEARTFELT THANKS

As the Joffrey brings Yuri Possokhov's *Eugene Onegin* to life, we extend our deepest gratitude to **MARY JO AND DOUG BASLER** for graciously opening their home to support this extraordinary artistic process.

Their generosity and hospitality provided Yuri with a welcoming place to create, collaborate, and inspire while setting this remarkable production on the Company. We are profoundly grateful for their friendship, kindness, and commitment to the art of dance.

Thank you, Mary Jo and Doug, for helping make this work possible.

WRIGHTWOOD

659

CHICAGO

UNTIL JULY 18, 2026



MARTIN WONG
CHINATOWN USA

**DISPOSSESSIONS
IN THE AMERICAS**

*The Extraction of Bodies, Land, and Heritage
from La Conquista to the Present*

wrightwood659.org
773.437.6601

advance ticket purchase required

Martin Wong: *Chinatown USA* is curated by Yasufumi Nakamori, PhD, with Ashley Janke, Assistant Curator, Wrightwood 659.

Martin Wong: *Chinatown USA* is presented at Wrightwood 659 by Halsted A&A Foundation

IMAGE CREDIT: (Top) Martin Wong, *Ms. Chinatown*, 1992, acrylic on canvas; Collection of Cynthia T.M.H. Nguyen; © Martin Wong Foundation. Courtesy of the Martin Wong Foundation and P-P-O-W, New York.

Dispossessions in the Americas is curated by Jonathan D. Katz, Associate Professor of Practice, History of Art and Gender, Sexuality, and Women's Studies, University of Pennsylvania, and Eduardo Carrera R.

Dispossessions in the Americas is presented at Wrightwood 659 by AlphaWood Exhibitions.

IMAGE CREDIT: (Bottom) Luiz Roque, *HEAVEN*, 2016, video. Courtesy of the artist and Mendes Wood DM.



SUBSCRIBE TODAY

JOFFREY ★ BALLETT
CHICAGO

FALL IN LOVE
WITH BALLETT
AGAIN AND AGAIN

SEE 3 BALLETT
FOR AS LOW AS
\$138

Liliom
Notes on Love
The Sleeping Beauty

2026–2027 SEASON SPONSORS

ABBOTT FUND



THE FLORIAN FUND



Anne L. Kaplan



Season-long sponsorship of the Company Artists is generously made possible by Margot and Josef Lakonishok

2026–2027 SEASON PARTNERS

Special thanks to Live Music Sponsors Sandy and Roger Deromedi, Sage Foundation, and The Marina and Arnold Tatar Fund for Live Music.
Joffrey Company Artist Gayeon Jung in *The Sleeping Beauty*. Photo by Carolyn McCabe.



THANK YOU

For 70 years, The Joffrey Ballet has moved audiences with **bold artistry** and **unforgettable performances**.

On May 30th, under the disco lights, we celebrated with the incredible sponsors whose generosity and vision help keep our mission in motion.

Thank you for your leadership, partnership, and commitment to the future of dance.



MIRRORBALL PRODUCING SPONSOR



DANCING QUEEN

Anne L. Kaplan

Negaunee Foundation

The Women's Board
of the Joffrey Ballet

STUDIO 70 SAPPHIRE ANNIVERSARY



Lindy & Mike Keiser



FUNKY TOWN

CRAIN'S
CHICAGO
BUSINESS

Marc DeMoss
and Friends



LATHAM &
WATKINS LLP



Mr. and Mrs.
Joel V. Williamson

BOOGIE WONDERLAND



Bluhm Family
Foundation

Chicago Free for All Fund through
the Chicago Community Trust



Generation J
Leadership Council



PritzkerTraubert
Foundation

Cari and
Michael J. Sacks

Mr. and Mrs.
Stuart Townsend

Audrey L.
Weaver

Wilson Garling
Foundation

in partnership with David and Luann Blowers, Barbara Reed, and Yolanda and Jason J. Tyler



REMEMBER THE JOFFREY BALLET IN YOUR ESTATE PLANS

The Star Society is a visionary group of ballet enthusiasts who have made special commitments in their estate plans to ensure the Joffrey's remarkable work continues for generations to come.

Members of Joffrey's Star Society receive exciting benefits each Season including:

- ★ Recognition in Joffrey's season programs
- ★ Invitations to exclusive Star Society appreciation events
- ★ Insider updates from the Joffrey team
- ★ Opportunities to connect with Joffrey Company Artists and the Artistic team

For more information on joining the Star Society and leaving your legacy at Joffrey, please contact



KRISTEN BIGHAM
Director of Major &
Planned Gifts
312.386.8962
kbigham@joffrey.org

LEAVE A
LEGACY
THAT
MOVES
PEOPLE

We extend special thanks to members of Joffrey’s *Star Society* for the visionary commitments they have made in their estate plans. This generous support ensures that the Joffrey will continue dancing far into the future, illuminating the lives of audiences and students with the transformative power of ballet.

THE JOFFREY BALLET STAR SOCIETY

- | | |
|---------------------------------------|----------------------------------|
| Anonymous (17) | Sean and Heather Martin |
| Michael Spencer Albert | John McAllister |
| Mr. and Mrs. Ronald J. Allen | Kevin C. McGirr |
| Ken and Dyan Anderson | Rosemary Milew and Daniel Pilch |
| Patty Perkins Andringa | Anne Simon Moffat and |
| Melissa M. Babcock | Prof. John Keith Moffat |
| Pamela J. Block | Dr. Elaine Moor |
| Joan and Jeff Blumenthal | Julie Willis Moore, in memory of |
| Bethany C. Bray | Victoria Shiflet Cress |
| Greg Cameron and Greg Thompson | Eileen M. Murray |
| Jacqueline Caputo | Cheryl Tama Oblander and |
| Charles Capwell and Isabel Wong | Scott Oblander |
| Nisha Carpenter and Naomi Carpenter | Jonathan F. Orser |
| Anne Chapman and Joshua Green | Darrell, Carmen, Alexander, |
| Paul Chasnoff and Joe Hopper | Gabrielle Ortiz |
| The Cox Trust | Susan Peet |
| Marc DeMoss | D. Elizabeth Price |
| Helen Elkiss | Alyssa Quinlan |
| Deborah Engle | Christine and Daniel Rahill |
| Patti S. Eylar and Charles R. Gardner | Constance A. Rajala |
| Lorna Ferguson and Terry Clark | Camille Kearns Rudy |
| David Finkel | Eric C. Schieber MD |
| Christine B. Fisher | Douglas M. Schmidt |
| Kim Folta | Heidi Schultz |
| Bruce Gober MD and Donald Ratner | Terry A. Schwartz |
| Michael Goldberger | Thomas G. Sinkovic |
| Sue-Gray Goller | Craig Sirls |
| Larry and Michelle Goodman | Marilyn Slattery |
| Martin John Gorbien M.D. | Brian Smith |
| Sandi and Barry Hartstein | Carl Smith and Brian Treglown |
| Dale and Becky Heiking | Rita Spitz |
| Marci and Ronald Holzer | Marjorie Staples |
| Kathy and Glenn Ihrig | Constance Steinhaus |
| Jessica Jagielnik | Jeanette Stevens |
| Dorothy M. Jeffries | Michael Nicholas Sutko |
| Dar Johnson | Marlene A. Van Skike |
| Marybeth Cass Johnson | Stephen and Leslie Warner |
| Marsha Kamen | Ron and Ann Waters |
| Anne L. Kaplan | Magnes Welsh |
| Myrna W. Kaplan | Susan L. Welsh |
| Arthur Stewart Kerr and | Diana and Stuart Widman |
| Marcia Davis Kerr | Amanda Williamson and |
| Paul A. Kobasa | Matthew Johnson |
| Tracey F. Konicek | Shannon Stone-Winding and |
| John C and Carol Anderson Kunze | Derrick Winding |
| Dr. Lynda Lane | Andrea and Rich Winship |
| Henrietta Leary | Laurie Wood |
| Linda Levey | Patrick and Patrice Wooldridge |
| Marsha Lieberman | Maria Wynne |
| Mary Lu Linnane | Mrs. Anna Mary Zarrelli |
| Philip Lumpkin | |



THE JOFFREY BALLET
STAR
SOCIETY

LEGACY GIFTS TO THE JOFFREY BALLET

The Joffrey Ballet is incredibly grateful for the following legacy gifts received within the past three years. These individuals are remembered for their remarkable generosity and commitment to the Joffrey’s mission.

- Audre D. Carlin
- Christine DuBoulay Ellis
- James D. Drury
- Sonia Florian
- Georgia Lee Funsten
- Barbara Henigbaum Papp
- Marti and Gary Kruse
- Richard Schieler
- Elaine Soter
- Susan T. Strauss

† Deceased

JOFFREY STAFF LISTING

EXECUTIVE LEADERSHIP

ASHLEY WHEATER MBE

The Mary B. Galvin Artistic Director

GREG CAMERON

President & Chief Executive Officer

GRAINGER ACADEMY

Suzanne Lopez

Abbott Academy Director

Keesha Beckford

Dance Lab Program Liaison

Oğulcan Borova

Head of Studio Company and Ballet Trainee Program

Katlin Michael Bourgeois

Head of Contemporary Ballet Trainee Program

Brianna Brandon

Academy Managing Director

Alex Bray

Lead Academy Services Associate

Jason Butler

Academy Registrar and Student Life Manager

Raúl Casasola

Head of Adult Division and Principal Teacher

Karin Ellis-Wentz

Head of Conservatory and Pre-Professional Program

Amy Giancarlo

Head of Children's Program to Academy

Meghann Mueller

Adaptive Program Liaison

Hannah Ogunnubi

Academy Production Coordinator

Megan Peters

Academy Student Services Specialist

Deirdre Shore

Academy Services Associate

Rhiannon Spoelhof

Academy Marketing and Communications Coordinator

ADVANCEMENT

Brian Smith

Chief Advancement Officer

Ellen Bialek

Associate Director of Individual Giving

Kristen Bigham

Director of Major & Planned Gifts

Colene Byrd

Director of Sales & Patron Services

Jade Capua

Associate Director of Marketing

Daria Caravette

Institutional Giving Manager

Bryce Coachman

Patron Services Associate

Julia Doherty

Artistic Innovation Fund Project Manager

Sarah Fiala

Marketing Director

Sarah Freeman

Director of Development Operations

Sarah Geocaris

Director of Individual Giving

Emmy Hensley

Annual Giving Manager

Ramsey Hoey

Communications & Digital Media Director

Austin Jennings

Patron Services Supervisor

Caity Kirchberg

Major & Planned Gifts Manager

Lily Koltun

Marketing Coordinator

Claire Leon

Patron Services Associate

Carolyn McCabe

Associate Director of Digital Media

Alexandra Michel

Director of Events & Corporate Partnerships

Alicia Petrone

Associate Director of Major & Planned Gifts

Ryan Sandy

Patron Services Associate

Meaghan Smallwood

Director of Development

Sierra Taylor

Patron Services Associate

Elina Walchuk

Patron Services Associate

ARTISTIC AND MUSIC

Nicolas Blanc

Rehearsal Director

Adam Blyde

Rehearsal Director

Jorge Ivars

Company Pianist

Christine Rocas

Rehearsal Director

Scott Speck

Music Director & Principal Conductor

Jared Wright

Company Pianist

COMPANY ADMINISTRATION AND PRODUCTION

Cody Chen

General Manager

Gregg Benkovich

Shoe Manager

Matthew Carney

Head Electrician

Ellie Cotey

Costume Manager

Catherine Eby

Company Manager

Amanda Heuermann

Stage Manager

Jerica Hucke

Draper

Barbara Luchsinger

Lead Stitcher

Chris Maravich

Lighting and Video Supervisor

Alyssa Pietrzyk

Stitcher

Finlay Ross

Audio Engineer

Bridget Rzymiski

Head of Hair and Makeup

Katherine Selig

Principal Stage Manager

Joshua Stenger

Artistic and Production Fellow

Adam Todd

Head Carpenter

James Walsh

Carpenter/Flyperson

Shandee Vaughan

Production Manager

Cassandra Westover

Head Props

John Wilson

Assistant Electrician/Programmer

Scott Wolfson

Technical Supervisor

Kevin Woodrow

Artistic Administrator and Assistant to the Artistic Director

COMMUNITY ENGAGEMENT

Linda Swayze

Director of Community Engagement

Ivy Anderson

Community Engagement Program

Coordinator

Annika Hileman

Community Engagement

Program Coordinator

Julianna Jarik

Community Engagement Manager

Ari Meixner

Community Engagement

Business Administrator

Michael Smith

Community Engagement Program Supervisor

FINANCE AND OPERATIONS

Shari Massey

Deputy Director & Chief Financial Officer

Michelle Dunbar

Human Resources Generalist

Katie Dysard

Staff Accountant

Paul Key

Director of Technology

John Kurtz

Director of Facility Operations

Gee Hoon Lim

Director of Finance

Lauren Martin

Assistant to the President & CEO

Emily Rasmussen

Office & Facilities Coordinator

Pablo Sanchez

Board Relations Manager

Luisa Torres

IT Technician

Stephanie Valls-Yanez

Payroll and Accounting Coordinator

Sarah Venuti Yates

Director of Human Resources

Lyric

MEMBERS OF THE LYRIC OPERA ORCHESTRA

EUGENE ONEGIN

Scott Speck
**Music Director and
Principal Conductor**

Martin West
Guest Conductor

VIOLIN I

Robert Hanford
Concertmaster

Alexander Belavsky
Assistant Concertmaster

Eleanor Bartsch
Cristine Buciu
Lisa Fako
Karin Gambell
Olga Kossovich
Heather Wittels

VIOLIN II

Diane Duraffourg-
Robinson
Principal Second Violin

John D. Robinson
Assistant Principal

Kate Carter
Sheila Hanford
Carmen Kassinger
Hana Kim

VIOLA

Josef Fischer
Principal

Bruno Vaz da Silva
Assistant Principal

Darren Carter
Nicholas Pelletier

CELLO

Walter Preucil
Principal

William Cernota
Assistant Principal

Mara McClain
Nomin Zolzaya

BASS

Collins Trier
Principal

Greg Sarchet
Assistant Principal

Lindsey Orcutt

FLUTE

Mimi Tachouet
Principal

FLUTE/PICCOLO

Dionne Jackson

OBOE

Paul Leuders
Principal

OBOE/ENGLISH HORN

Judi Lewis

CLARINET

Heesoo Kim
Principal

Wagner Campos

BASSOON

Hanna Sterba
Principal

Vincent Karamanov

HORN

Abby Black
Principal

Taryn Lee
Renee Vogen
Samuel Hamzem

TRUMPET

Dave Inmon
Principal

Diana Lopez

TROMBONE

Hugo Saavedra
Principal

BASS TROMBONE

Mark Fry

TUBA

Matthew Gaunt
Principal

TIMPANI

Ed Harrison
Principal

PERCUSSION

Doug Waddell
Principal

Rich Janicki
Michael Folker

HARP

Ben Melsky
Principal

PIANO/CELESTE

Jorge Ivars

LIBRARIAN

Crozet Duplantier

ORCHESTRA PERSONNEL MANAGER

Christine Janicki



JOFFREY ★ BALLE
CHICAGO

JOFFREY TOWER | 10 EAST RANDOLPH STREET | CHICAGO, IL 60601 | JOFFREY.ORG

Joffrey Company Artist Victoria Jaiani. Photo by Todd Rosenberg.